

**APPLICATION DEVELOPMENT
WITH POWERBUILDER**

Train with Ravi

BY RAVI KUMAR PARAMKUSAM

Copyright © 2024 Ravi Kumar Paramkusam

All Rights Reserved.

This book has been self-published with all reasonable efforts taken to make the material error-free by the author. No part of this book shall be used, reproduced in any manner whatsoever without written permission from the author, except in the case of brief quotations embodied in critical articles and reviews.

The Author of this book is solely responsible and liable for its content including but not limited to the views, representations, descriptions, statements, information, opinions and references [“Content”]. The Content of this book shall not constitute or be construed or deemed to reflect the opinion or expression of the Publisher or Editor. Neither the Publisher nor Editor endorse or approve the Content of this book or guarantee the reliability, accuracy or completeness of the Content published herein and do not make any representations or warranties of any kind, express or implied, including but not limited to the implied warranties of merchantability, fitness for a particular purpose. The Publisher and Editor shall not be liable whatsoever for any errors, omissions, whether such errors or omissions result from negligence, accident, or any other cause or claims for loss or damages of any kind, including without limitation, indirect or consequential loss or damage arising out of use, inability to use, or about the reliability, accuracy or sufficiency of the information contained in this book.

Made with ♥ on the Notion Press Platform

www.notionpress.com

Contents

Foreword	iii
Preface	v
Acknowledgements	vii
PART 1	3
Chapter 1	
Introduction	4
Development of Master windows	6
PART 2	55
Develop Applications using Master Windows	
Chapter 1	56
TPA Software	
Chapter 2	178
Chapter 3	182
Chapter 4	183
Chapter 5	184
Epilogue	193
About Author	195

Foreword

This book on software development is meant for beginners, who want to learn software coding on PowerBuilder. There are techniques to develop screens, with the detailed use of the screens and their place in the software. If anyone is interested in having the source code they may contact these email IDs:

ravi_kp_com@yahoo.com or
ravikiransofttech@gmail.com

My Books website: <http://ravikirantechnosoft.in/>

Or <https://ravikumar.azurewebsites.net>

All my book links are available on the website.

Also, free pdf copies are available.

You are welcome to contact me for any kind of support.

Write to me @ ravi_kp_com@yahoo.com for a quicker reply.

Ravi Kumar Paramkusam

Software Professional and Writer

Date 13th Jan 2024

Preface

In my 30+ years of experience I have Developed many software for many companies in different technologies and different domains. I have worked extensively with PowerBuilder and Visual Studio developing Applications and web applications. This book is about how to start with PowerBuilder Software and how to program applications. It is assumed that you have some basic knowledge of using PowerBuilder. The First part is developing master windows for use in the development with inheritance and datawindows, the two pillars of the PowerBuilder for Rapid Application Development(RAD) tool.

The Second Part is actual development using these master windows.

Ravi Kumar Paramkusam

Date 13th Jan 2024

Acknowledgements

This is to acknowledge the developers who have worked with me all these years.

This book is dedicated to all the companies and developers, I worked for and developed software.

PART 1
Developing Master Windows

Chapter 1

Introduction

PowerBuilder is a GUI-based software development tool that follows all OOPS concepts.

Inheritance is the main concept in developing in 'PB' in short it is called, which reduces the development time.

PB is an evolving software. From v5 in 1998 now after releasing v12.5, they started naming versions by the year. The latest version is the 2022R3 customer release Beta.

Some say "Thousands of PowerBuilder applications still run today. Even though the platform is supposedly supported, its development has been slow in the past decade. It has changed hands multiple times which has caused the technology to become less desirable and lacking basic functionality from more modern platforms."

But it is not true that it lacks basic functionality, it is a robust program and 'datawindows' is the best functionality that exists on any platform. Datawindows allows to retrieve the data from tables and allows it to update the tables with just one command. It can recognise whether the data is newly updated, modified, or deleted and act accordingly.

PowerBuilder is compatible with all the modern databases. It comes preloaded with most of the database drivers. Others can be downloaded from their respective websites.

It has the latest functionality to update with JSON, XML, or any other type of data like Excel, CSV or any other table-based data.

New releases of the PB mostly focus on .net compatibility. From Version 11 conversion to .net, they started. The code can be converted to Asp.Net and ported to IIS and run as a web-based application.

The latest version contains Powerscript migrator, which converts PowerBuilder code to C# code.

Powerserver helps to distribute the PowerBuilder application through the web to multiple locations.

But first I will show how to create master windows for the best performance. This is the first step in developing applications at a rapid speed.

There are two main master windows one with a single datawindow for master data entry and two datawindows for master, details type data entry. Then there are two types of report masters. The first type does not use any retrieval arguments and is mainly useful for displaying master data and simple reports. The second report master window uses retrieval arguments like dates and other data. Based on the data selected the report is retrieved and there are buttons for zooming the data and sending it to a printer.

Development of Master windows

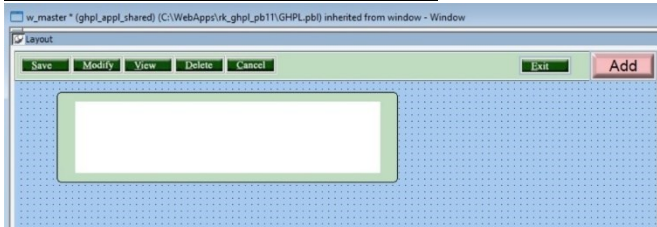

This is the single datawindow master window. The white space in the middle of the window is the one where we will place datawindow. I will show how the datawindow is made later in the chapter.

Now let us see what the page consists of. The ribbon containing the commands Save, Modify, View, Delete and Cancel is called a user object. A user object can be created and this object is created by placing buttons and writing code for the buttons.

Global variables

string coname, addok, am, fayear, module, machine, loc, username

string voutype, ind_pol, corp_pol, pre_auth, claim_reg, companyname, company, branch, ls_string, gs_fayear, gs_custcd, claim_proc, claim_set, mis_rep, ttype

date std_date, today

datetime lst_date, fafrdt, fatodt, sysdatetime

int level

long ctr, ref_no

char login, item_flag

int ts

DataWindow gdw1, gdw2

string gs_which_window

char o_flag, sales, stores, purchase, finance, setup, other

datawindow dw_x

datawindowchild dwc

string pay, fin, pname, g_logincd, g_login, stype

string chk, subaccd

real amt

long vouno

string ptype,ins_co,ins_type,contype

Instance variables for user object

datawindow dw_1

boolean commit_flag,save_flag

function: uof_reg returns none, input datawindow dw_1a

dw_1=dw_1a

Code for save button:

dw_1.setredraw(false)

integer rtn

if delete_flag = true then

if messagebox("CONFIRM DELETE", "Are you sure you want to delete this record?",Question!,YesNo!,2) = 1 then

 rtn = dw_1.deleterow(0)

 if rtn = 1 then

 parent.triggerevent("delete_event")

 rtn = dw_1.update()

 if rtn = 1 then

 commit using sqlca;

w_mastermenu.sle_1.text = "Record has been deleted."

 delete_flag = false

 pb_cancel.triggerevent("clicked")

 else

messagebox("Deletion Error", "Related Data Exists

 pb_cancel.triggerevent("clicked")

end if

end if

end if

else

 parent.triggerevent("save_before_event")

 if update_flag = true then

 rtn = dw_1.update()

 if rtn = 1 then

 parent.triggerevent("save_event")

 if commit_flag = true then

```

        commit using sqlca;
w_mastermenu.sle_1.text = "Records have been saved."
    update_flag = false

    pb_cancel.triggerevent("clicked")
        else
            rollback using sqlca;
        end if
    else
messagebox("Save Error", "Save has been cancelled")
        rollback using sqlca;
    end if
    else
        rollback using sqlca;
    end if
end if
dw_1.setredraw(true)

```

code for modify button:

```

dw_1.setredraw(false)
delete_flag = false
parent.triggerevent("modify_before_event")
if ts=1 then
    return 1
end if

```

```

dw_1.reset()
dw_1.insertrow(0)
dw_1.setfocus()
parent.triggerevent("modify_event")
dw_1.setredraw(true)

```

code for view button:

```

dw_1.setredraw(false)
delete_flag = false
parent.triggerevent("view_before_event")
if ts=1 then
    return 1
end if

```

```
dw_1.reset()
dw_1.insertrow(0)
dw_1.setfocus()
parent.triggerevent("view_event")
dw_1.setredraw(true)
code for delete button:
dw_1.setredraw(false)
parent.triggerevent("delete_before_event")
```

```
if ts=1 then
    return 1
end if
```

```
dw_1.reset()
dw_1.insertrow(0)
dw_1.setfocus()
dw_1.setredraw(true)
Code for cancel button:
parent.triggerevent("cancel_event")
```

Code for exit button:

```
if dw_1.modifiedcount() + dw_1.deletedcount() > 0 then
    if messagebox("UNSAVED CHANGES!", "Do you
wish to exit without saving ?", Question!, YesNo!, 2) = 1 then
        close(parent)
    end if
else
    close(parent)
end if
```

Next code for the master window:

Code for open event of the window:

```
dw_1.settransobject(sqlca)
w_mastermenu.pb_1.enabled = false
uo_2.uf_register(dw_1)
setbuttons(true)
uo_2.pb_new.triggerevent(clicked!)
i_height = this.height
```

```
i_width = this.width
sle_1.taborder = 0
dw_1.modify("datawindow.color="+string(rgb(216,228,248))+""")
rr_1.fillcolor=rgb(216,228,248)
return 0
```

Code for close event:

```
w_mastermenu.pb_1.enabled = true
// the main window will open
commit using sqlca;
// all the pending data updates will be committed
```

clicked event of the window – useful for web application

```
#IF Defined PBDOTNET THEN
    dw_1.JavaScriptFile = "MyScriptFile.js"
    dw_1.OnClientClicked = "MyDWClickedEventHandler"
#END IF
****
```

Instance variables

```
integer i_height, dw_height,dw_width
integer i_width,error_flag
string i_dml_flag,colname
long l_rows
int finyear
```

Function setbuttons: Boolean a_type as input returns none

```
//this function sets the buttons as per the user type and
module can be reconfigured
//string add,del ,mod
//Instant variables datawindow dw_1, boolean
update_flag, //delete_flag, newflag,commit_flag
add='N'
del='N'
mod='N'
addok='N'
if level=0 or level>3 then
```

```

        addok='Y'
        add='Y'
        mod='Y'
        del='Y'
    end if
    if add = 'Y' then
        addok='Y'
    else
        addok='N'
    end if
    if add="Y" then
        uo_2.pb_new.enabled=true
    else
        uo_2.pb_new.enabled=false
    end if
    if mod = 'Y' then
        uo_2.pb_modify.enabled=true
    else
        uo_2.pb_modify.enabled=false
    end if
    if del = 'Y' then
        uo_2.pb_delete.enabled=true
    else
        uo_2.pb_delete.enabled=false
    end if
    if add = 'N' and del = 'N' and mod ='N' then
        uo_2.pb_save.enabled=false
    else
        uo_2.pb_save.enabled=true
    end if
uf_enable_on_prev input string ucode
string new,mod,del,view
declare privileges cursor for
    select privnew,privdel,privmod,privview
    from users
    where ucode = :ucode
    using sqlca;

```

```

open privileges;
fetch privileges into :new,:del,:mod,:view;
if sqlca.sqlcode <> 0 then
    messagebox("SQL ERROR",sqlca.sqlerrtext)
    close privileges;
    return
end if
close privileges;
if new = 'Y' then
    pb_new.enabled = true
    pb_save.enabled = true
end if
if del = 'Y' then
    pb_delete.enabled = true
    pb_save.enabled = true
end if
if mod = 'Y' then
    pb_modify.enabled = true
    pb_save.enabled = true
end if
if view = 'Y' then
    pb_view.enabled = true
end if
uf_register input by ref datawindow a_dw_1
dw_1=a_dw_1
return
uf_setbuttons input Boolean atype
if atype then
    pb_new.visible=false
    pb_save.visible=false
    pb_delete.visible=false
    pb_modify.visible=false
    pb_view.visible=false
    pb_cancel.visible = false
else
    pb_new.visible=true
    pb_save.visible=true

```

```

        pb_delete.visible=true
        pb_modify.visible=true
    pb_view.visible= true
        pb_cancel.visible =true
end if

```

Datawindow events:

Dberror event: this will raise the error in case of any database error:

```

#IF Defined PBNATIVE THEN
return gf_dberror(sqldbcode,sqlerrtext,row,dw_1)
#END IF

```

Itemchanged event:

//Most useful code for the datawindow

```

#IF DEFINED PBWEBFORM THEN
    dw_1.JavaScriptFile = "MyScriptFile.js"
    dw_1.OnClientItemChanged = "MyItemChanged"
#END IF

```

```

#IF DEFINED PBWEBFORM THEN
    dw_1.JavaScriptFile = "MyScriptFile.js"
    dw_1.OnClientItemChanged = "MyItemChanged"
#END IF

```

```

#IF not Defined PBWEBFORM THEN
if trim(data) = "" then
    any nullval
    setnull(nullval)
    dw_1.setitem(row,dw_1.getcolumn(),nullval)
    return 1

```

end if

string descr

```

choose case dw_1.describe(dwo.name+".ColType")
    case "number","decimal(2)","decimal(0)"
        if isnumber(data) then
            if real(data) < 0 then
                gf_message("positive","ERR")
                return 2

```

```

                end if
            else
                gf_message("number","ERR")
                return 2
            end if
        end choose
integer count
string colval, filt
choose case i_dml_flag
    case 'N'
        if dw_1.getcolumn()= 1 AND
Dw_1.describe(dwo.name+".dddw.required") = 'yes' then
            if gf_fkeyvalidation(dwo.name,data,dw_1) = 1
then
                gf_messask("Code Already Exists",1)
                return 1
            end if
        END IF
        case 'M','V','D'
            if dw_1.describe(dwo.name+".dddw.required") =
'yes' then
                if gf_fkeyvalidation(dwo.name,data,dw_1) = 0
then
                    gf_messask("Code Does Not Exist",1)
                    return 1
                end if
            END IF
        end choose
choose case i_dml_flag
    case "M","D","V"
        colname = dwo.name
        colval = data
        filt = colname + " = '"+colval+"'"
        dw_1.setfilter("")
        dw_1.retrieve(data)
        if dw_1.rowcount() = 0 then
            gf_message("notfound","ERR")

```

```

        dw_1.insertrow(0)
        dw_1.scrolltorow(1)
        return 11
    else
        if i_dml_flag = "D" then
w_mastermenu.sle_1.text = "Please save to confirm
delete"
            dw_1.object.datawindow.readonly = true
            else
                dw_1.settaborder(1,0)
            end if
            if i_dml_flag = "V" then
dw_1.object.datawindow.readonly = true
            end if
            i_dml_flag = i_dml_flag+"G"
        end if
    end choose
#END IF

```

Code for itemerror event

```

#IF Defined PBNATIVE THEN
    RETURN 1
#END IF

```

Code for ue_dwnprocessenter

```

#IF Defined PBNATIVE THEN
send(handle(this),256,9,long(0,0))
return 1
#END IF

```

Code for user object in the window: used as uo_2

Code for new_event

```

if i_dml_flag = "S" or i_dml_flag = "DG" then
    datawindowchild dddw
    if dw_1.getcolumn() <> 1 then
        dw_1.setcolumn(1)
    end if
    dw_1.getchild(dw_1.getcolumnname(),dddw)
    dddw.settransobject(sqlca)

```

```

        dddw.retrieve()
    end if
    i_dml_flag = "N"
cancel_event
    if i_dml_flag = "N" or i_dml_flag = "S" then
        dw_1.reset()
    end if
    uo_2.pb_new.triggerevent("clicked")

    pb_view.enabled = true
delete_before_event
    if dw_1.modifiedcount() + dw_1.deletedcount() > 0 then
        if messagebox("UNSAVED CHANGES!", " Changes
        have not been saved ~n Do you wish to
        continue?",Question!,YesNo!,2) = 2 then
            messagebox("Information","Please click
            the 'Save' Button to ~n Save the changes")
            dw_1.setcolumn(1)
            dw_1.setfocus()
            ts=1
            sle_1.text=" New"
            return 1
        end if
    end if

    dw_1.modify(dw_1.getitemstring(dw_1.getrow(),1)+"..dd
    dw.required = no")
    choose case i_dml_flag
        case "DG"
            dw_1.object.datawindow.readonly = false
            dw_1.settaborder(1,10)
        case "MG"
            dw_1.settaborder(1,10)
    end choose
    delete_flag = true
    sle_1.text = "Delete"
    i_dml_flag = "D"

```

```

pb_modify.enabled = false
pb_view.enabled = false
pb_delete.enabled = false
modify_before_event
if dw_1.modifiedcount() + dw_1.deletedcount() > 0 then
    if messagebox("UNSAVED CHANGES!"," Changes
have not been saved ~n Do you wish to
continue?",Question!,YesNo!,2) = 2 then
        messagebox("Information","Please click
the 'Save' Button to ~n Save the changes")
        dw_1.setcolumn(1)
        dw_1.setfocus()
        ts=1
        sle_1.text=" New"
        return 1
    end if
end if

sle_1.text = "Modify"
choose case i_dml_flag
    case "DG"
        dw_1.object.datawindow.readonly = false
        dw_1.settaborder(1,10)
    case "MG"
        dw_1.settaborder(1,10)
end choose
if dw_1.rowcount() = 0 then
    dw_1.insertrow(0)
    dw_1.scrolltorow(dw_1.rowcount())
    dw_1.setfocus()
    dw_1.setcolumn(1)
end if
modify_event
i_dml_flag = "M"
pb_modify.enabled = false
pb_delete.enabled = false

```

```

pb_view.enabled = false
code for new_before_event
choose case i_dml_flag
    case "V","MG"
if dw_1.getitemstatus(dw_1.getrow(),0,primary!) <> new!
Then
    dw_1.reset()
    end if
    dw_1.settaborder(1,10)
    case "DG","VG"
        dw_1.object.datawindow.readonly = false
        dw_1.reset()
    case "N"
        if
dw_1.getitemstatus(dw_1.getrow(),0,primary!) = new!
then
                newflag = true
                return
            else
                newflag = false
            end if
        case "M","D"
            dw_1.reset()
end choose
if dw_1.getcolumn() <> 1 then
    dw_1.setcolumn(1)
end if
setbuttons(true)
sle_1.text = " New"
save_before_event
if i_dml_flag = "N" and dw_1.getitemstatus(
1,0,primary!)=New! then
    return 0
end if
if gf_chkreqcol(dw_1) = 1 then
    update_flag = true
    i_dml_flag = "S"

```

```

        dw_1.setitem(1,"usrcd",g_login)
        dw_1.setitem(1,"sysdate",sysdatetime)
    else
        update_flag = false
        return
    end if
save_event
    i_dml_flag = "S"
    commit_flag = true
    pb_delete.enabled = false
    pb_view.enabled = false
    pb_modify.enabled = false
view_before_event
    if dw_1.modifiedcount() + dw_1.deletedcount() > 0 then
    if messagebox("UNSAVED CHANGES!", "Changes have not
    been saved ~n Do you wish to continue?",
    Question!,YesNo!,2) = 2 then
        messagebox("Information", "Please click the 'Save'
    Button to ~n Save the changes")
            dw_1.setcolumn(1)
            dw_1.setfocus()
            ts=1
            sle_1.text=" New"
            return 1
        end if
    end if
end if

choose case i_dml_flag
    case "MG"
        dw_1.settaborder(1,10)
    case "DG","VG"
        dw_1.object.datawindow.readonly = false
        dw_1.settaborder(1,10)
end choose
sle_1.text = " View"
i_dml_flag = "V"
view_event

```

```
pb_modify.enabled = false
pb_delete.enabled = false
pb_save.enabled = false
pb_view.enabled = false
```

Some of the global variables might be needed.

```
string coname,addok, am,fayear,module, machine,loc,
username,ghpl_id
date std_date,today
datetime lst_date,fafprd,fatodt,sysdatetime
int level
long ctr,ref_no
char login
string voutype, ind_pol, corp_pol, pre_auth, claim_reg,
claim_proc, claim_set, mis_rep ,ttype
string companyname, company,branch, ls_string,
gs_fayear, gs_custcd, item_flag
int ts
DataWindow gdw1,gdw2
string gs_which_window
char o_flag,sales,stores,purchase,finance,setup,other
//New for Rk Apex
datawindow dw_x
datawindowchild dwc
string pay,fin,pname,g_logincd,g_login,stype
string chk,subaccd
real amt
long vouno
string ptype,ins_co,ins_type,contype
```

Second single master window with list option

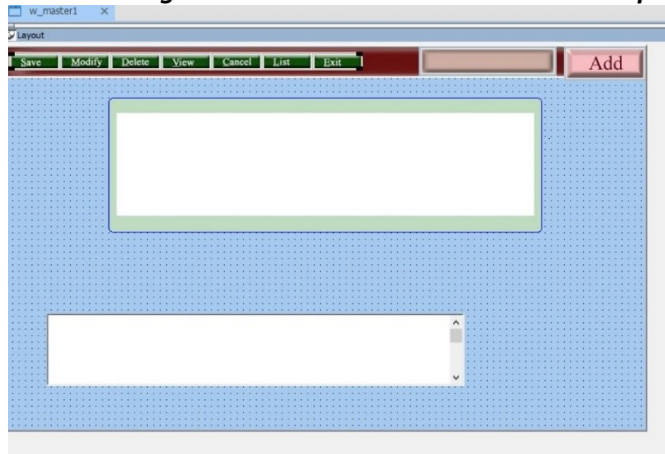

Extra code for List

This list will only work if a datawindow is placed on dw_2

```
if trim(dw_2.dataobject)<>"" then
```

```
    dw_2.visible=true
```

```
    dw_2.retrieve()
```

```
end if
```

quit event:

```
“ “
```

Event coding same as the user event

List clicked event

```
parent.triggerevent("list")
```

quit clicked event

```
if dw_1.modifiedcount() + dw_1.deletedcount() > 0 then
```

```
    if messagebox("Unsaved changes","Changes have  
not been saved ~n Do you wish to continue ?
```

```
","Question!,YesNo!,1) = 2 then
```

```
        return
```

```
    end if
```

```
end if
```

```
close (parent)
```

User object for double datawindow

The coding for double datawindow is slightly different

Coding for save button clicked event

//please note the use of dw_2 for second datawindow

```
int rtn
parent.triggerevent("savebefore")
if dw_2.modifiedcount()+dw_2.deletedcount() > 0 then
    if save_flag = true then
        rtn=dw_1.update()
        if rtn <> 1 then
            gf_messask("Save      Cancelled-
Rolling Back"+ sqlca.sqlerrtext,1)
            ROLLBACK USING SQLCA;
            return 1
        else
            rtn=dw_2.update()
            if rtn <> 1 then
                gf_messask("Save      Cancelled-
Rolling Back"+ sqlca.sqlerrtext,1)
                ROLLBACK USING SQLCA;
                return 1
            else

parent.triggerevent("saveafter")
if commit_flag = true then
    COMMIT USING SQLCA;

gf_mess("Additions / Changes have been saved")
dw_2.reset()
dw_1.reset()

pb_cancel.triggerevent("clicked")
return 0

else
```

```

gf_messask("Cancelled-Rolling Back"+ sqlca.sqlerrtext,1)
rollback using sqlca;
return 1
    end if
end if
end if
else
    gf_messask("Not Saving",1)
    return 1
end if
else
    dw_2.reset()
    dw_1.reset()
    pb_cancel.triggerevent("clicked")
end if
modify clicked event
if dw_2.modifiedcount() + dw_2.deletedcount() > 0 then
    if messagebox("Unsaved changes","Changes have
not been saved ~n Do you wish to continue ?
",Question!,YesNo!,1) = 2 then
        return
    end if
end if
    dw_1.reset()
    dw_2.reset()
    dw_2.insertrow(0)
    dw_1.insertrow(0)
dw_1.setcolumn(1)
dw_1.settaborder(1,10)
dw_1.settaborder(2,20)
parent.triggerevent("modify")
dw_1.setfocus()
delete clicked event
if dw_2.modifiedcount() + dw_2.deletedcount() > 0 then
if messagebox("Unsaved changes", "Changes have not
been saved ~n Do you wish to continue ? ",
Question!,YesNo!,1) = 2 then

```

```

        return
    end if
end if

    dw_1.reset()
    dw_2.reset()
    dw_1.insertrow(0)
    dw_2.insertrow(0)
dw_1.settaborder(1,10)
dw_1.settaborder(2,20)
dw_1.setcolumn(1)

parent.triggerevent("deleted")
dw_1.setfocus()
view clicked event
if dw_2.modifiedcount() + dw_2.deletedcount() > 0 then
if messagebox("Unsaved changes", "Changes have not
been saved ~n Do you wish to continue ? ",
Question!,YesNo!,1) = 2 then
    return
end if
end if

    dw_2.reset()
    dw_1.reset()
    dw_2.insertrow(0)
    dw_1.insertrow(0)
dw_1.settaborder(1,10)
dw_1.settaborder(2,20)
dw_1.setcolumn(1)

parent.triggerevent("view")
dw_1.setfocus()
cancel clicked event
if dw_2.modifiedcount() + dw_2.deletedcount() > 0 then
    if messagebox("Unsaved changes","Changes have
not been saved ~n Do you wish to continue ?
",Question!,YesNo!,1) = 2 then
        return
    end if
end if

```

```

        end if
    end if
        dw_1.reset()
        dw_1.insertrow(0)
        dw_2.insertrow(0)
        dw_2.reset()
    dw_1.settaborder(1,10)
    dw_1.settaborder(2,20)
    dw_1.setcolumn(1)

    parent.triggerevent("cancel")
    dw_1.setfocus()
quit clicked event
    parent.triggerevent("quit")
user object events:
uo_master2 is the name of the userobject
uo_master2 cancel event
    dw_1.setfocus()
uo_master2 deleted event
    dw_1.setfocus()
uo_master2 modify event
    dw_1.setfocus()
uo_master2 quit event
    if dw_2.modifiedcount() + dw_2.deletedcount() > 0 then
    if messagebox("Unsaved changes","Changes have not
    been saved ~n Do you wish to continue ? ",
    Question!,YesNo!,1) = 2 then
        return
    end if
    end if
    //gf_mess(coname)
    close (parent)
uo_master2 view event
    dw_1.setfocus()
    //all uo_master events can be programmed through
    windows
window with 2 datawindows Master details window

```

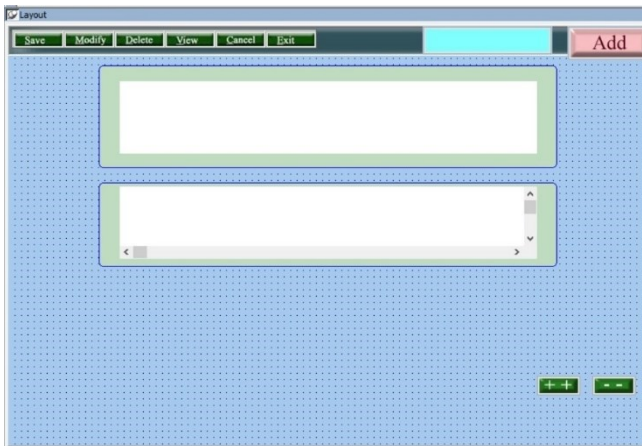

Cancel event on userobject

```

if dw_1.rowcount() = 0 then
    dw_1.insertrow(0)
end if
if dw_2.rowcount()=0 then
    dw_2.insertrow(0)
end if
dw_1.setcolumn(1)
dw_1.setfocus()
uo_1.pb_save.enabled=true
dw_2.Object.DataWindow.ReadOnly="No"
dw_1.Object.DataWindow.ReadOnly="No"
datawindowchild dwchld
dw_1.getchild(dw_1.getcolumnname(),dwchld)
dwchld.settransobject(sqlca)
IF fyok='Y' then
    dwchld.setfilter("fincode = "+string(finyear))
end if
dwchld.retrieve()
dw_1.setcolumn(2)
dw_1.settaborder(1,0)
dw_1.settaborder(2,10)
dw_1.setfocus()
if addok ='Y' then

```

```

flag = 'A'
mle_1.picturename='bgadd.jpg'
else
uo_1.pb_view.triggerevent(clicked!)
end if
Deleted event on userobject
if dw_1.rowcount() = 0 then
    dw_1.insertrow(0)
end if
if dw_2.rowcount()=0 then
    dw_2.insertrow(0)
end if
dw_1.settaborder(1,10)
dw_1.settaborder(2,20)
dw_1.setcolumn(1)
dw_1.setfocus()
flag = 'D'
dw_2.Object.DataWindow.ReadOnly="No"
dw_1.Object.DataWindow.ReadOnly="No"
mle_1.picturename='bgdelete.jpg'
modify event on userobject
dw_2.Object.DataWindow.ReadOnly="No"
dw_1.Object.DataWindow.ReadOnly="No"
if dw_1.rowcount() = 0 then
    dw_1.insertrow(0)
end if
if dw_2.rowcount()=0 then
    dw_2.insertrow(0)
end if
dw_1.settaborder(1,10)
dw_1.settaborder(2,20)
dw_1.setcolumn(1)
dw_1.setfocus()
flag = 'M'
uo_1.pb_save.enabled=true
mle_1.picturename='bgmodify.jpg'
save_after event on userobject

```

```

commit_flag = true
save_before event on userobject
int cntr
if flag='DG' then
if gf_messask("Select Option~rDo you Really want to
Delete",2)=1 then
        dw_1.deleterow(1)
        dw_2.rowsmove(1,dw_2.rowcount(),primary!,
dw_2,1,delete!)
        flag="DY"
        if dw_2.rowcount(>)>0 then
gf_messask("Not All Data Deleted",1)
end if
else
        flag="DN"
end if
else
//          Delete Last Row if New
if
dw_2.getitemstatus(dw_2.rowcount(),0,primary!) = New!
then
dw_2.deleterow(dw_2.rowcount())
end if
if
dw_2.getitemstatus(dw_2.rowcount(),0,primary!) = New!
then
        dw_2.deleterow(dw_2.rowcount())
end if
//          Check for Other Blank Rows
cntr=dw_2.rowcount()
do while cntr>0
if dw_2.getitemstatus(cntr,0,primary!) = New! then
        dw_2.deleterow(cntr)
end if
        cntr--
loop
if gf_chkreqcol(dw_1) = 1 then

```

```

        commit_flag= true
        save_flag = true
    else
        commit_flag= false
        save_flag = false
        gf_messask("Save Cancelled-Req.Cols",1)
        dw_1.setfocus()
        return 1
    end if
    if gf_chkreqcol(dw_2) = 1 then
        commit_flag= true
        save_flag = true
    else
        commit_flag= false
        save_flag = false
        gf_messask("Save Cancelled-Req.Cols",1)
        dw_2.setfocus()
        return 1
    end if
end if

if left(flag,1)<>'D' then
dw_1.setitem(dw_1.getrow(),"usrcd",g_logincd)
    if fyok='Y' then

        dw_1.setitem(dw_1.getrow(),"fincod",fyear)
        end if
        for ctr=1 to dw_2.rowcount()
            dw_2.setitem( ctr,"usrcd",g_logincd)
            if fyok='Y' then

                dw_2.setitem(ctr,"fincod",fyear)
                end if
            next
        end if
        save_flag= true
view event on userobject

```

```

if dw_1.rowcount() = 0 then
    dw_1.insertrow(0)
end if
if dw_2.rowcount()=0 then
    dw_2.insertrow(0)
end if

dw_1.settaborder(1,10)
dw_1.settaborder(2,20)
dw_1.setcolumn(1)
dw_1.setfocus()
flag = 'V'
dw_2.Object.DataWindow.ReadOnly="No"
dw_1.Object.DataWindow.ReadOnly="No"
mle_1.picturename='bgmodify.jpg'
Itemchanged event on datawindow 1
#IF DEFINED PBWEBFORM THEN
    dw_1.JavaScriptFile = "MyScriptFile.js"
    dw_1.OnClientItemChanged = "MyItemChanged"
#END IF
#IF DEFINED PBWEBFORM THEN
    dw_1.JavaScriptFile = "MyScriptFile.js"
    dw_1.OnClientItemChanged = "MyItemChanged"
#END IF

#IF Defined PBNATIVE THEN
er_flag=gf_chkval(
dw_1.describe(dwo.name+".ColType"),data)
if er_flag <> 0 then
    return er_flag
end if
IF dw_1.getcolumn()<> 1 then
if dw_1.describe(dwo.name+".dddw.required") = 'yes'
then
if gf_fkeyvalidation(dwo.name,data,dw_1)=0 then
    er_flag=8
    return 8

```

```

        end if
    end if
end if
if dw_1.describe(dwo.name+".EDIT.required") = 'yes' then
    IF trim(data)=" then
        er_flag=9
        return 9
    end if
end if

string colname

colname = dwo.name
choose case flag
    case "M","V","D"
        srno=data
        if trim(srno)= "" then
            return 1
        end if
        dw_1.SetFilter("")
        if fyok='Y' then
            if voutype='ST' then

dw_1.retrieve(srno,finyear,stype)
                else
                    dw_1.retrieve(srno,finyear)
                end if
            else
                dw_1.retrieve(srno)
            end if
            if dw_1.rowcount() > 0 then
                dw_1.settaborder(1,0)
                flag=flag+"G"
                dw_2.setfilter("")
                if fyok='Y' then
                    if voutype="ST" then

```

```

dw_2.retrieve(srno,finyear,stype)
    else

dw_2.retrieve(srno,finyear)
    end if
    else
        dw_2.retrieve(srno)
    end if
if dw_2.rowcount() =0 then
    dw_2.insertrow(0)
else
    dw_1.settaborder(1,10)
end if
dw_1.settaborder(1,0)
dw_1.setcolumn(2)
if flag='DG' then

dw_2.Object.DataWindow.ReadOnly="Yes"

dw_1.Object.DataWindow.ReadOnly="Yes"
    gf_mess("Please Save to Delete")
    uo_1.pb_save.setfocus()
    elseif flag="VG" then

dw_2.Object.DataWindow.ReadOnly="Yes"

dw_1.Object.DataWindow.ReadOnly="Yes"
    gf_mess("Please Cancel to Cancel")
    uo_1.pb_save.enabled=false
    uo_1.pb_cancel.setfocus()
    else
        dw_1.setcolumn(2)
    end if
ELSE
    dw_1.insertrow(0)
RETURN 1

```

```

                                end if
end choose
#end if
Itemerror event on dw_1
Input: long row, dwoject dwo, string data returns long
#IF Defined PBNATIVE THEN
choose case er_flag
    case 1
        gf_messask("Wrong Data Entry Re-Check",1)
    case 2
        gf_messask("Number Should be positive",1)
    case 3
        gf_messask("Number Should be Entered",1)
    case 4
        gf_messask("Not a Date - Re-Enter",1)
    case 5
        gf_messask("Wrong Date -Reenter",1)
    case 6
        gf_messask("Wrong Date-Date should be between
"+string(date(fafrdt))+ ' '+string(date(fatodt)),1)
    case 7
        gf_messask("Code Already Entered",1)
    case 8
        gf_messask("No. Does not Exist",1)
    case 9
        gf_messask("Column cannot be blank",1)

end choose
er_flag=0
RETURN 1
#end if
Dberror on dw_1
#IF Defined PBNATIVE THEN
return gf_dberror(sqldbcode,sqlerrtext,row,dw_1)
#end if
Enter event on dw_1
#IF Defined PBNATIVE THEN

```

```

send(handle(this),256,9,long(0,0))
return 1
#end if
Itemchanged event on dw_2
#IF DEFINED PBWEBFORM THEN
  dw_2.JavaScriptFile = "MyScriptFile.js"
  dw_2.OnClientItemChanged = "MyItemChanged"
#END IF
#IF DEFINED PBWEBFORM THEN
  dw_2.JavaScriptFile = "MyScriptFile.js"
  dw_2.OnClientItemChanged = "MyItemChanged"
#END IF

#IF Defined PBNATIVE THEN
er_flag=gf_chkval(
dw_2.describe(dwo.name+".ColType"),data)
if er_flag <> 0 then
  return er_flag
end if

if dw_2.describe(dwo.name+".dddw.required") = 'yes'
then
if gf_fkeyvalidation(dwo.name,data,dw_2) = 0 then
  er_flag=8
  return 8
  end if
end if
if dw_1.describe(dwo.name+".EDIT.required") = 'yes' then
  IF trim(data)=" then
    er_flag=9
    return 9
  end if
end if
#end if
Remaining events are same as dw_1
Code on ++ button for adding rows in dw_2
dw_2.insertrow(0)

```

```

dw_2.scrolltorow(dw_2.rowcount())
dw_2.setcolumn(1)
dw_2.setfocus()
Code on -- button for adding rows in dw_2
int delrow
delrow=dw_2.getrow()
if delrow=1 and dw_2.rowcount()=1 then
    dw_2.deleterow(delrow)
    dw_2.insertrow(0)
elseif delrow=1 and dw_2.rowcount()>1 then
    dw_2.scrollnextrow()
    dw_2.deleterow(delrow)
elseif delrow=dw_2.rowcount() then
    dw_2.scrollpriorrow()
    dw_2.deleterow(delrow)
else
    dw_2.scrollnextrow()
    dw_2.deleterow(delrow)
end if
dw_2.setcolumn(1)
dw_2.setfocus()
opening event for window
w_mastermenu.sle_1.enabled=true
w_mastermenu.sle_1.text=pb_name.text+"      Opening
Please Wait"
w_mastermenu.pb_1.enabled=false
this.title=pb_name.text
uo_1.uf_reg(dw_1,dw_2)
dw_1.settransobject(sqlca)
dw_2.settransobject(sqlca)
dw_1.reset()
dw_2.reset()
dw_1.insertrow(0)
dw_2.insertrow(0)
dw_1.setcolumn(1)
dw_1.setfocus()
flag='A'

```

```

wf_enable()
dw_2.setrowfocusindicator(hand!)
this.x=0
this.y=0
this.width=3657
this.height=1992
uo_1.pb_cancel.triggerevent(clicked!)
if left(coname,1)='S' then
    this.icon="backup.ico"
else
    this.icon="tomcat.ico"
end if
dw_1.modify("datawindow.color="+
string(rgb(216,228,248))+""")
r_1.fillcolor=rgb(216,228,248)
dw_2.modify("datawindow.color="+
string(rgb(216,228,248))+""")
r_2.fillcolor=rgb(216,228,248)

```

Report windows

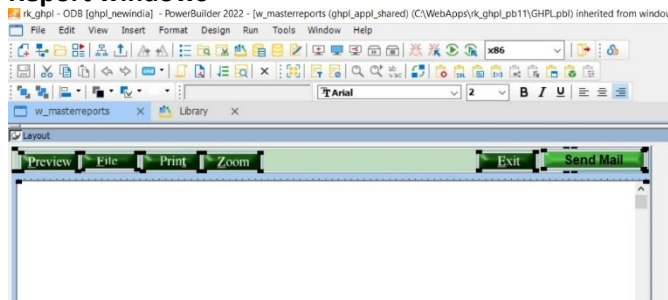

Preview clicked

```

sle_2.text = "Preview"
long lrows
lrows = dw_1.retrieve(companyname)
if lrows = 0 then
    messagebox("Information", "No details exist . . .")
    return
end if
file clicked event

```

```

sle_2.text = " To File"
dw_1.saveas("",Excel5!,true)
w_mastermenu.sle_1.text = "To Preview the details.."
print clicked event
sle_2.text = " Print"
s_prnset l_prnset
l_prnset.dw_a = dw_1
l_prnset.default = 1
openwithparm(w_prnset,l_prnset)
zoom clicked
openwithparm(w_zoom,dw_1)
w_prnset used in report print

```

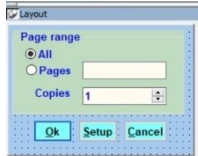

```

Open event
s_prnset l_prnset
l_prnset = message.powerobjectparm
if not isnull(l_prnset.default) then
    wf_assigndw(l_prnset.dw_a)
    ddlb_size.selectitem(l_prnset.default)
else
    wf_assigndw(l_prnset.dw_a)
    ddlb_size.selectitem(1)
end if
if LeftA(coname,1)='S' then
    this.icon="backup.ico"
else
    this.icon="tomcat.ico"
end if
close event
string range,status,str1
if okcancel = "Y" then
    if rb_pages.checked = true then
        range = sle_range.text
    end if
end if

```

```

str1 = "datawindow.print.page.range =
"+range+""
status = dw_a.modify(str1)
if status <> "" then

    messagebox("MODIFY",""+status+" Unable to
modify datawindow properties")
    end if
end if
for ctr=1 to long(copy.text)
    dw_a.print()
next
end if

```

ok clicked event

```

okcancel = "Y"
close(parent)

```

setup clicked event

```
PrintSetup()
```

Cancel clicked event

```

okcancel = "N"
close(parent)

```

Zoom window used in printing

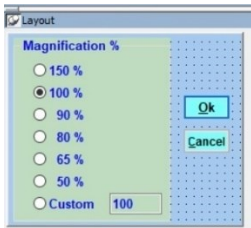

Open event in w_zoom

```

dw_x = message.powerobjectparm
zoom = 100
if LeftA(coname,1)='S' then
    this.icon="backup.ico"
else
    this.icon="tomcat.ico"
end if

```

close event in zoom

```

string status
status = dw_x.modify("datawindow.print.preview.zoom =
"+string(zoom))
status = dw_x.modify("datawindow.zoom =
"+string(zoom))
if status <> "" then
    messagebox("MODIFY","Unable to modify
datawindow properties")
end if
ok clicked event
okcancel = "Y"
close(parent)
cancel clicked
okcancel = "N"
close(parent)
selecting zoom option
zoom = 100
sle_1.text='100'
cb_1.triggerevent(clicked!)
same for other options
sle_1 %entry modified event
zoom = integer(sle_1.text)
cb_1.triggerevent(clicked!)

```

Report window with 2nd datawindow for report options

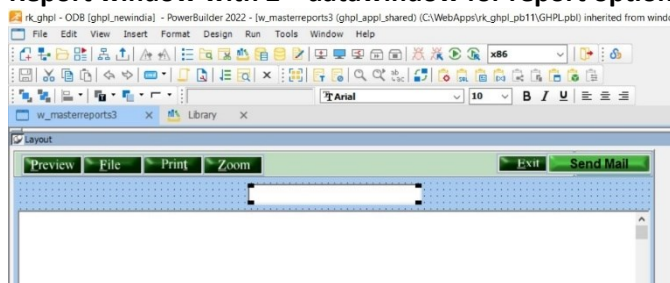

```

Dw_2 item error
return 1
preview button clicked
dw_2.accepttext()
Remaining same as report 1

```

Coding for selection on dw_2 written on the report

The following are the some of the global functions used in the masters:

Code for gf_dberror

```
// input, interger sqldbcode, string sqlerrtext, integer row,
datawindow //dw_b, this event is raised automatically.
```

```
int li_filename
```

```
if sqldbcode <> 0 then
```

```
    messagebox("Database
```

```
Error",sqlerrtext,stopsign!)
```

```
    dw_b.scrolltorow(row)
```

```
    return 1
```

```
    li_filename =
```

```
fileopen("\\ntserver\e\newerror.log", linemode!, Write!,
shared!, append!)
```

```
    if li_filename > 0 then
```

```
        if filewrite(li_filename,"~n~r"+
```

```
" +string(today())+ " " +string(now())+&
```

```
        "Code: "
```

```
+string(sqldbcode) + "Message :" + sqlerrtext) < 0 then
```

```
    messagebox("Error Log Failure ",
```

```
"Unable to Log this Error ")
```

```
    filewrite(li_filename,')
```

```
    end if
```

```
    if fileclose(li_filename) < 0 then
```

```
        messagebox("Error Log Failure ",
```

```
"Unable to close Log File ")
```

```
    end if
```

```
    else
```

```
        messagebox("Error Log Failure ", "Unable to Open
```

```
Log Error File ")
```

```
    end if
```

```
end if
```

```
return 0
```

This useful when we have huge data to share with dropdowns in multiple datawindows

dwc_share input by ref datawindow, string colname returns none

```
if      w_mastermenu.dw_1.rowcount()=0      then
w_mastermenu.dw_1.retrieve()
dwno.getchild(colname,dwc)
dwc.settransobject(sqlca)
dwc.setfilter("")
dwc.filter()
```

```
w_mastermenu.dw_1.sharedata(dwc)
```

dwf_dwcfiltret input datawindow dwno,string colname,string filter returns none

//filter a datawindow dropdown as a childdatawindow

```
dwno.getchild(colname,dwc)
dwc.settransobject(sqlca)
dwc.setfilter(filter)
dwc.retrieve()
```

dwf_dwcfiltset input datawindow dwno,string colname,string filter returns none

//sets the filter too

```
dwno.getchild(colname,dwc)
dwc.settransobject(sqlca)
dwc.setfilter(filter)
dwc.filter()
```

dwf_rvmb input datawindow dwno

//to check and inform no data retrieved

```
ctr = dwno.rowcount()
```

```
if ctr = 0 then
```

```
    messagebox("Information","There is no output for
the criteria you have choosen")
```

```
end if
```

// Function f_mail_error_to_string (string a_MailReturnCode, string a_Display) returns string

// where: a_MailReturnCode MailReturnCode value

//a_Message Error message to prepend to return string

```
//a_Display    Boolean (TRUE=display error messagebox)
```

```
string  s
```

```
choose case a_MailReturnCode
  case mailReturnAccessDenied!
    s = 'Access Denied'
  case mailReturnAttachmentNotFound!
    s = 'Attachment Not Found'
  case mailReturnAttachmentOpenFailure!
    s = 'Attachment Open Failure'
  case mailReturnAttachmentWriteFailure!
    s = 'Attachment Write Failure'
  case mailReturnDiskFull!
    s = 'Disk Full'
  case mailReturnFailure!
    s = 'Failure'
  case mailReturnInsufficientMemory!
    s = 'Insufficient Memory'
  case mailReturnInvalidMessage!
    s = 'Invalid Message'
  case mailReturnLoginFailure!
    s = 'Login Failure'
  case mailReturnMessageInUse!
    s = 'Message In Use'
  case mailReturnNoMessages!
    s = 'No Messages'
  case mailReturnSuccess!
    s = 'Success'
  case mailReturnTextTooLarge!
    s = 'Text Too Large'
  case mailReturnTooManyFiles!
    s = 'Too Many Files'
  case mailReturnTooManyRecipients!
    s = 'Too Many Recipients'
  case mailReturnTooManySessions!
    s = 'Too Many Sessions'
```

```

        case mailReturnUnknownRecipient!
            s = 'Unknown Recipient'
        case mailReturnUserAbort!
            s = 'User Abort'

        case else
            s = 'Other'
    end choose

    if a_Display then MessageBox ( 'Mail Return Code',
    a_Message + ' ' + s, Exclamation!)

    return s
gf_chkreqcol input datawindow dw_control returns
integer
integer li_colnbr = 1
long ll_row = 1
string ls_colname, ls_textname, dw_name
IF dw_control.AcceptText() = -1 THEN
    dw_control.SetFocus()
    RETURN -2
END IF
IF dw_control.FindRequired( Primary!, ll_row, &
    li_colnbr, ls_colname, false ) < 0 THEN
    RETURN -2
END IF
IF ll_row <> 0 THEN
//     ls_textname = ls_colname + "_t.Text"
//     ls_colname = dw_control.Describe(ls_textname)
if string(dw_control)="dw_1" then
    dw_name="Header"
elseif string(dw_control)="dw_2" then
    dw_name="Details"
else
    dw_name="others"
end if

```

```

MessageBox("Required Value Missing", "Please enter Data
for:" +dw_name+",Col:" +ls_colname+ ", Row: "+
String(ll_row) + ".","StopSign! )
    dw_control.SetColumn(li_colnbr)
    dw_control.ScrollToRow(ll_row)
    dw_control.SetFocus()
    RETURN -1

```

```

END IF

```

```

RETURN 1

```

Gf_chkval input string coltypes, string datas returns integer

```

integer li_colnbr = 1

```

```

long ll_row = 1

```

```

string ls_colname, ls_textname,dw_name

```

```

IF dw_control.AcceptText() = -1 THEN

```

```

    dw_control.SetFocus()

```

```

    RETURN -2

```

```

END IF

```

```

IF dw_control.FindRequired( Primary!, ll_row, &

```

```

    li_colnbr, ls_colname, false ) < 0 THEN

```

```

    RETURN -2

```

```

END IF

```

```

IF ll_row <> 0 THEN

```

```

//    ls_textname = ls_colname + "_t.Text"

```

```

//    ls_colname = dw_control.Describe(ls_textname)

```

```

if string(dw_control)="dw_1" then

```

```

    dw_name="Header"

```

```

elseif string(dw_control)="dw_2" then

```

```

    dw_name="Details"

```

```

else

```

```

    dw_name="others"

```

```

end if

```

```

    MessageBox("Required Value Missing", "Please
enter Data for:" +dw_name+",Col:" +ls_colname+ ", Row:
"+ String(ll_row) + ".","StopSign! )

```

```

    dw_control.SetColumn(li_colnbr)

```

```

    dw_control.ScrollToRow(ll_row)

```

```

        dw_control.SetFocus()
        RETURN -1
    END IF
    RETURN 1
Gf_chkval_null input string coltypes, string datas, returns
integer
integer li_colnbr = 1
long ll_row = 1
string ls_colname, ls_textname, dw_name
IF dw_control.AcceptText() = -1 THEN
    dw_control.SetFocus()
    RETURN -2
END IF
IF dw_control.FindRequired( Primary!, ll_row, &
    li_colnbr, ls_colname, false ) < 0 THEN
    RETURN -2
END IF
IF ll_row <> 0 THEN
//    ls_textname = ls_colname + "_t.Text"
//    ls_colname = dw_control.Describe(ls_textname)
if string(dw_control)="dw_1" then
    dw_name="Header"
elseif string(dw_control)="dw_2" then
    dw_name="Details"
else
    dw_name="others"
end if
MessageBox("Required Value Missing", "Please enter Data
for:" +dw_name+",Col:" +ls_colname+ ", Row: "+
String(ll_row) + ".",StopSign! )
    dw_control.SetColumn(li_colnbr)
    dw_control.ScrollToRow(ll_row)
    dw_control.SetFocus()
    RETURN -1
END IF
RETURN 1
Gf_deletedata input nobe,returns none

```

//to save deleted data in a table for audit purpose

long srno

datetime dt

dt=datetime(today())

SELECT max(deletedata.srno) INTO :srno FROM
deletedata ;

srno++

INSERT INTO deletedata

(srno, ref_no, ghpl_id, ttype,
usrcd, sysdate)

VALUES (:srno, :ref_no, :ghpl_id, :ttype,
:g_logincd, :dt) ;

if sqlca.sqlcode<>0 then

gf_messask(sqlca.sqlerrtext,1)

end if

return sqlca.sqlcode

gf_facheckdate input date returns integer

if chkdate < date(fafrdt) or chkdate > date(fatodt) then

// gf_messask("Wrong Date-Date should be between
"+string(date(fafrdt))+ ' & '+string(date(fatodt)),1)

return 6

else

return 0

end if

return 0

gf_facheckdt input date return integer

if chkdate < fafrdt or chkdate > fatodt then

//to check date entered is not out of range

// gf_messask("Wrong Date-Date should be between
"+string(date(fafrdt))+ ' '+string(date(fatodt)),1)

return 6

else

return 0

end if

return 1

gf_fkeyvalidation input string colname, string colval,
datawindow which_dw

```
which_dw.getchild(colname,dwc)
colval=trim(colval)
ctr= dwc.find(colname+" = '"+colval+""",1,dwc.rowcount())
if ctr= 0 then
    return 0 // row not found
elseif ctr>0 then
    return 1 // row found
elseif ctr<0 then
ctr= dwc.find("code = '"+colval+""",1,dwc.rowcount())
if ctr= 0 then
    return 0 // row not found
else
    return 1 // row found
end if
end if
return 0
```

Gf_nextyear input date returns date

```
date todate
todate=date(string(year(frdate)+1)+'/'+
string(month(frdate))+'+'+string(day(frdate)))
todate=relativedate(todate,-1)
return todate
```

gf_mess input string mess return none

```
//to set message on the messagebar
if      w_mastermenu.sle_1.enabled=false      then
w_mastermenu.sle_1.enabled=true
w_mastermenu.sle_1.text=mess
```

gf_message input string cols, string flags returns none

```
//to set message on the message about the col
if      w_mastermenu.sle_1.enabled=false      then
w_mastermenu.sle_1.enabled=true
string desc
SELECT descrip
INTO :desc
FROM message
```

```

WHERE col = :col ;
    if sqlca.sqlcode = 100 then
        desc=upper(col)
    end if
    choose case flags
        case "MG"

            w_mastermenu.sle_1.text='Please Change '+desc
            case ELSE
                w_mastermenu.sle_1.text
='Please Enter '+desc
    end choose
    return

```

gf_messask input string mess, integer ask returns integer

```

int retval
if trim(mess)="" then
    mess="? message"+mess
end if
choose case ask
case 1
    messagebox("Message",mess,Exclamation!)
    retval = 0
case 2
    retval =
    messagebox("Message",mess,Question!,YesNo!,1
)
case 3
    retval = messagebox("Message",mess,Question!,
YesNoCancel!,2)
case 4
    retval = messagebox("Message",mess,
Question!,YesNo!,2)
end choose
return retval

```

gf_messask_no input string mess, integer ask returns integer

```

int retval
if trim(mess)="" then
    mess="? message"+mess
end if
choose case ask
    case 1

        messagebox("Message",mess,Exclamation!)
        retval = 0
    case 2
        retval =
        messagebox("Message",mess,Question!,YesNo!,2
)
    case 3
        retval =
        messagebox("Message",mess,Question!,YesNoCa
ncel!,2)
    case 4
        retval =
        messagebox("Message",mess,Question!,YesNo!,2
)
    end choose

    return retval

```

gf_modifydata input none return integer

```

long srno
datetime dt
dt=datetime(today())
    SELECT max(srno ) INTO :srno FROM
modifydata ;
srno++
INSERT INTO modifydata
( srno, ref_no, ghpl_id, ttype,
usrcd, sysdate )
VALUES ( :srno, :ref_no, :ghpl_id, :ttype,
:g_logincd, :dt ) ;
if sqlca.sqlcode<>0 then
    gf_messask(sqlca.sqlerrtext,1)

```

```

end if
return sqlca.sqlcode
gf_numbertowords input decimal xcv_net, returns string
string cnum,camt,ones,teen,tens
if xcv_net>99999999 then
return ""
end if
camt=""
ones= 'ONE TWO THREE FOUR FIVE SIX SEVENEIGHT NINE
'
teen= 'TEN ELEVEN TWELVE THIRTEEN FOURTEEN
FIFTEEN SIXTEEN SEVENTEEN EIGHTEEN NINETEEN'
tens= 'TWENTY THIRTY FORTY FIFTY SIXTY
SEVENTYEIGHTY NINETY'
cnum=LeftA(string(long(xcv_net)),8)
cnum=space(8 -LenA(cnum))+cnum
IF LeftA(cnum,1)>' ' then
camt= righthtrim(MidA(ones,long(LeftA(cnum,1))*5+1,5))+
CRORES '
end if
IF LeftA(cnum,3)>' ' then
if MidA(cnum,2,1)>'1' then

camt=camt+righthtrim(MidA(tens,long(MidA(cnum,2,1))*7
-13,7))
IF MidA(cnum,3,1)>' ' then
camt=camt+'
+righthtrim(MidA(ones,long(MidA(cnum,3,1))*5+1,5))
end if
camt = camt+' LAKHS '
elseif MidA(cnum,2,1)= '1' then
camt=
camt+righthtrim(MidA(teen,long(MidA(cnum,3,1))*9+1,9))
+' LAKHS '
elseif MidA(cnum,2,2)= '00' then
camt= camt
elseif MidA(cnum,3,1)> '0' then

```

```

    camt=
camt+righttrim(MidA(ones,long(MidA(cnum,3,1))*5+1,5))
+' LAKHS '
END if
end if

cnum=MidA(cnum,3,6)

IF LeftA(cnum,3)>' ' then
if MidA(cnum,2,1)>'1' then

camt=camt+righttrim(MidA(tens,long(MidA(cnum,2,1))*7
-13,7))
    IF MidA(cnum,3,1)>' ' then
        camt=camt+'
+righttrim(MidA(ones,long(MidA(cnum,3,1))*5+1,5))
    end if
        camt = camt+' THOUSAND '
elseif MidA(cnum,2,1)= '1' then
    camt=
camt+righttrim(MidA(teen,long(MidA(cnum,3,1))*9+1,9))
+' THOUSAND '
elseif MidA(cnum,2,2)= '00' then
    camt= camt
elseif MidA(cnum,3,1)> '0' then
    camt=
camt+righttrim(MidA(ones,long(MidA(cnum,3,1))*5+1,5))
+' THOUSAND '
END if
end if
IF MidA(cnum,4,1)>'0' then
camt=camt+righttrim(MidA(ones,long(MidA(cnum,4,1))*5
+1,5))+ ' HUNDRED '
end if
if MidA(cnum,5,1)>'1' then

```

```

camt =
camt+righttrim(MidA(tens,long(MidA(cnum,5,1))*7 -
13,7))
IF RightA(cnum,1)>'0' then
    camt= camt+'
'+righttrim(MidA(ones,long(RightA(cnum,1))*5+1,5))
end if
elseif MidA(cnum,5,1)='1' then
camt=camt+righttrim(MidA(teen,long(RightA(cnum,1))*
9+1,9))
else
camt=camt+righttrim(MidA(ones,long(RightA(cnum,1))*
5+1,5))
END if
//Paise Checking
cnum=RightA(string(round(xcv_net,2)),9)
cnum=space(9 -LenA(cnum))+cnum

if RightA(cnum,2)<>'00' then
camt=camt+ " AND PAISE "
/*check tens and ones for paise
    if MidA(cnum,8,1)>'1' then
camt =
camt+righttrim(MidA(tens,long(MidA(cnum,8,1))*7 -
13,7))
if RightA(cnum,1)>'0' then
camt= camt+'
'+righttrim(MidA(ones,long(RightA(cnum,1))*5+1,5))
end if
elseif MidA(cnum,8,1)='1' then
camt=camt+righttrim(MidA(teen,long(RightA(cnum,1))*9
+1,9))
elseif RightA(cnum,2)= '00' then
camt= camt+'ZERO'
else
CAMT=CAMT+righttrim(MidA(ONES,long(RightA(CNUM,1)
)*5+1,5))

```

```

END if
end if
camt="RUPEES "+camt+' ONLY'
RETURN trim(camt)
Gf_pass input string pass returns string
int leng,ascd
string passout
passout=""
leng=Len(pass)
for ctr = 1 to leng
    ascd=Asc(Mid(pass,ctr,1))
    if ascd >127 then
        ascd -=127
    else
        ascd+=127
    end if
    passout=passout+Char(ascd)
next
return passout
gf_setfilter input datawindow dwno, string colname,
string filter, returns none
dwno.getchild(colname,dwc)
dwc.settransobject(sqlca)
dwc.setfilter(filter)
dwc.filter()
gf_smsdata input string ph_no, string sms_mess returns
integer
//to store the message in smstable to be sent later
datetime dt
long sno
dt=datetime(today())
if isnull(ph_no) or len(ph_no)<10 then
    return -1
else
    select    max(sno)    into    :sno    from
combidata.dbo.sms_data ;
    sno=sno+1

```

```

INSERT          INTO          combidata.dbo.sms_data
(sms_mess,ph_no,active,usrcd,sysdate,sno)
values(:sms_mess,:ph_no,1,:g_logincd,:dt,:sno);
gf_messask(sqlca.sqlerrtext,1)
return sqlca.sqlcode
end if
gf_syserror input none, output none
messagebox("Error          in          Apex          -          Error
Num:"+string(error.number)," message:"+error.text+' For
'+error.windowmenu+' In '+error.objectevent)
int li_filename
li_filename=fileopen("\\ghplserver\sqlbackup\error.log",li
nemode!,write!,shared!,append!)
if li_filename>0 then
    filewrite(li_filename,"Error inApplication - Error
Num:"+string(error.number)+"    message:"+error.text+"
where:"+error.windowmenu+"    Object:"+error.object+"
event:"+error.objectevent+"    Line:"+string(error.line)+"
Dt/Tm:"+string(today())+' '+string(now()))
    filewrite(li_filename," ")
end if
fileclose(li_filename)
gf_verifydt input date xdate, returns integer
if xdate >std_date or xdate <= today() then
    return 0
else
    return 5
end if
return 0
s_prnset input datawindow dw_a,double default
//structure for printer set to be sent to printer window

```

PART 2
Develop Application using Master
windows

Chapter 1

TPA Software

Let us take a case where we have to start from scratch.

I will take an example of the Health Insurance TPA I worked on from scratch. They were not using any software, except using Excel for saving some data.

First, I will explain the processes. There are two processes individual policies and corporate or group policies. Individual policies contain single-person details. Name, age, amount insured, and address of the person. These individuals are issued a single ID card with a photo, name, age, amount, and insurance company, and these are printed on preprinted label paper with the TPA name and address, telephone nos, etc. The first thing we have to do is feed the individual data and attach a photo to his data. When we enter a certain no of data, we can print it on the label paper. Then the labels are cut and stacked then these will be sent to the addresses. The same way the address labels are printed.

One thing I found after seeing the individual data are they are not so individual, each individual may have dependents like spouse, sons and daughters, parents, brothers and sisters. Each will share the same address. We decided to use the Head and details scheme for entering data. The main members' data is entered on the header and address. In the details section each individual name, age, relation, and amount are entered. These header and details data are linked with a single id or number. The detailed data is entered in serial nos. The photos are stored in a server with the linking id. So, when printing labels the photos are picked from the server and printed.

The same principle is used for corporate policies. Here corporate details are entered in a separate table and linked when data is entered. The header will contain the corporate code, individual/employee name, employee ID, and policy amount. Here is mostly an amount allotted for

each employee which will be for all the members of the family. Sometimes a floating amount is also allotted for the corporation. Which can be used when the individual amount is used fully. Here same way data is entered photos stored and labels printed. Here the printed IDs are sent to the corporate office.

I have not prepared any documents and worked on the application as it was brought to me. I worked on the development and maintenance part for around 4 to 5 years as there were changes in the requirements as brought by adding other insurance companies or requirements by the existing insurance companies.

First, we need to prepare SQL tables.

Let us see what the table structure for Hospital Master Table, then we will see how to make datawindow and attach it to a window and run without adding any more code.

```
CREATE TABLE dbo.hospitals (hs_cd varchar(5) NOT NULL ,
hs_name varchar(80) NOT NULL , co_add1 varchar(30)
NOT NULL , co_add2 varchar(30) , co_add3 varchar(30) ,
city varchar(4) NOT NULL , pincode varchar(10) , usrcd
varchar(5) NOT NULL , sysdate datetime NOT NULL , hs_gr
varchar(5) , bankacno varchar(30) , bankname varchar(50)
, bankcity varchar(30) , hs_type char(1) , nims_tariff
char(1) , reg_no varchar(50) , pan_no varchar(50) , grade
char(1) , email varchar(50) , actype varchar(20) , ifsc_code
varchar(50) , branch_code varchar(50) , discount
varchar(10) , micr varchar(15) , tan_no varchar(20) ,
chq_name varchar(50) , tds_ys char(1) , tds_date
smalldatetime , tds_prc numeric(5,2) , serv_tax_no
varchar(30) , ph_no varchar(10) , ppn_type char(1) ,
nia_code varchar(30) , CONSTRAINT hospitals_cd PRIMARY
KEY (hs_cd)) ;
```

Datawindow Query:

```

SELECT hospitals.hs_cd,      hospitals.hs_name,
      hospitals.co_add1,    hospitals.co_add2,
      hospitals.co_add3,    hospitals.city,
      hospitals.pincode,    hospitals.usrcd,
      hospitals.sysdate,    hospitals.hs_gr,
      hospitals.bankacno,   hospitals.bankname,
      hospitals.bankcity,   hospitals.hs_type,
      hospitals.nims_tariff, hospitals.reg_no,
      hospitals.pan_no,     hospitals.grade,
      hospitals.email,      hospitals.actype,
      hospitals.ifsc_code,  hospitals.branch_code,
      hospitals.discount,   hospitals.micr,
      hospitals.tan_no,     hospitals.chq_name,
      hospitals.tds_ys,     hospitals.tds_date,
      hospitals.tds_prc,    hospitals.serv_tax_no,
      hospitals.ph_no,      hospitals.ppn_type,
      hospitals.nia_code

```

FROM hospitals

WHERE hospitals.hs_cd = :cd

Create a datawindow in Freeform with the above sql query and add cd string as a retrieval argument.

Create another datawindow with the above query without the where clause in either Grid or Tabular form.

Save them and put the first one on dw_1 and the second one on dw_2 using master with 2 datawindows with list option.

You can add the window to the menu and can check. The Window will run without any further code.

The window code, convertible to window:

```
forward
global type w_hospitals from w_master1
end type
end forward

global type w_hospitals from w_master1
integer width = 3653
integer height = 2268
end type
global w_hospitals w_hospitals
type variables
int olevel
end variables
on w_hospitals.create
int iCurrent
call super::create
end on
on w_hospitals.destroy
call super::destroy
end on
event open;call super::open;choose case g_login
    case 'SH','DL','JY','PS','00'
        olevel=level
        level=0
    case else
        module='xxx'
        level=3
END choose
end event
event close;call super::close;level=olevel
this.height=520
```

```
end event
type pb_name from w_master1`pb_name within
w_hospitals
string text = "Hospitals"
end type
type mle_1 from w_master1`mle_1 within w_hospitals
integer width = 471
integer height = 172
end type
type uo_1 from w_master1`uo_1 within w_hospitals
end type
event uo_1::cancel;call super::cancel;dw_2.visible=true
dw_2.retrieve()
dw_1.settaborder("tds_date",0)
end event
event uo_1::modify;call super::modify
end event
type dw_2 from w_master1`dw_2 within w_hospitals
boolean visible = true
integer x = 9
integer y = 1652
integer width = 3621
integer height = 520
string dataobject = "dd_hosp_list"
boolean hscrollbar = true
boolean vscrollbar = false
end type
type dw_1 from w_master1`dw_1 within w_hospitals
integer x = 78
integer y = 176
integer width = 3515
integer height = 1432
string dataobject = "d_hospitals"
end type
event dw_1::itemchanged;call super::itemchanged;er_flag
= super:: event itemchanged(row,dwo,data)
choose case er_flag
```

```

        case 0
        case else
            return 1
    end choose
    string tds_ys
    choose case dwo.name
        case "co_cd"
            dw_1.getchild("co_reg_cd",dwc)
            dwc.settransobject(sqlca)
            dwc.setfilter("co_cd="+data+"")
            dwc.filter()
        case "tds_ys"
            if data='N' then

                dw_1.settaborder("tds_date",260)
                else
                    dw_1.settaborder("tds_date",0)
                end if
            end choose
        if flag='MG' then
            tds_ys=dw_1.getitemstring(row,"tds_ys")
            if tds_ys='N' then
                dw_1.settaborder("tds_date",260)
            else
                dw_1.settaborder("tds_date",0)
            end if
        end if
    end event
    event dw_1::editchanged;call super::editchanged;if
    dwo.name='hs_name' then
    dw_2.setfilter("hs_name like '"+ data+"%")
    dw_2.filter()
    end if
    end event
    type sle_1 from w_master1`sle_1 within w_hospitals
    end type
    type rr_1 from w_master1`rr_1 within w_hospitals

```

integer x = 41
integer y = 168
integer width = 3589
integer height = 1468
end type

Let us look at the individual policy table structures

Header common for a family policy

TABLE Individual_policy_head(
 ref_no **numeric**(19, 0) NOT NULL, unique no
 policy_no **varchar**(25) NOT NULL, policy no
issued by the insurance company
 prev_policy_no **varchar**(25) NULL, if renewal
policy previous policy for reference
 policy_from **smalldatetime** NOT NULL,
starting date
 policy_to **smalldatetime** NOT NULL, ending
data
 insured_name **varchar**(40) NOT NULL, the
person who took the policy
 add1 **varchar**(40) NOT NULL, address
 add2 **varchar**(40) NULL,
 add3 **varchar**(40) NULL,
 city **varchar**(5) NOT NULL,
 pincode **varchar**(10) NULL,
 net_premium **numeric**(10, 2) NOT NULL, premium
after deducting the service tax, based on which
service charges are calculated
 service_tax **numeric**(10, 2) NOT NULL, paid to
the govt.
 decl_date **datetime** NULL, when the
declaration given
 ins_co **varchar**(5) NOT NULL, insurance
company
 ins_reg **varchar**(5) NOT NULL, regional office
 ins_branch **varchar**(5) NOT NULL, branch
office
 usrcd **varchar**(5) NOT NULL, the user who
changed the data last
 sysdate **smalldatetime** NOT NULL, date of
entry and modified
 tpa_id **varchar**(20) NOT NULL, id generated
for tpa reference partial no.

```

        disp_date    smalldatetime    NULL,    ids
dispatched date
        pol_type    varchar(5) NULL, type of policy-
individual or group
        remarks    varchar(100) NULL,
        agentcd    varchar(20) NULL,
        entry_dt    smalldatetime NULL, date of entry
        finyear    tinyint NOT NULL, financial year
        sum_insured    numeric(18, 0) NULL,
        password    varchar(10) NULL, user password
        dev_officer    varchar(20) NULL,
        pod    varchar(20) NULL, delivery report
        pol_payment    varchar(10) NULL,
        opt_64vb    char(1) NULL,
        phc_cd    varchar(20) NULL,
        pr_code    varchar(5) NULL,
        CONSTRAINT    POLICY_HEAD_CD    PRIMARY    KEY
NONCLUSTERED
(
        ref_no    ASC,
        finyear    ASC
)WITH (PAD_INDEX = OFF, STATISTICS_NORECOMPUTE =
OFF, IGNORE_DUP_KEY = OFF, ALLOW_ROW_LOCKS = ON,
ALLOW_PAGE_LOCKS = ON, FILLFACTOR = 90) ON PRIMARY
) ON PRIMARY

```

Details of each member of the family

```

TABLE Individual_policy_det(
        ref_no    numeric(19, 0) NOT NULL,
        slno    tinyint NOT NULL,
        tpa_id    varchar(20) NOT NULL,
        name_insured    varchar(50) NOT NULL,
        age    tinyint NOT NULL,
        sex    char(1) NOT NULL,
        occupation    varchar(50) NOT NULL,
        relation    varchar(50) NOT NULL,
        sum_insured    numeric(10, 0) NULL,
        bonus_amount    numeric(10, 0) NOT NULL,
accumulated bonus
        bal_amount    numeric(10, 0) NOT NULL, balance
of sum insured+ bonus- utilised amt
        remarks    varchar(500) NOT NULL,
        usrcd    varchar(5) NULL, the user who entered
or modified the data
        sysdate    datetime NULL, date of entry of
modification

```

```

cum_prc numeric(5, 2) NULL, bonus details
sum_ins1 numeric(18, 0) NULL,
cum_prc1 numeric(18, 0) NULL,
bon_amt1 numeric(18, 0) NULL,
sum_ins2 numeric(18, 0) NULL,
cum_prc2 numeric(18, 0) NULL,
bon_amt2 numeric(18, 0) NULL,
dom_hosp numeric(18, 0) NULL, domiciliary
hospitalisation amount authorised
photo_path varchar(50) NOT NULL, path of the
saved photo
photo_ys char(1) NULL, photo received or not
finyear tinyint NOT NULL,
end_date smalldatetime NULL,
premium numeric(5, 0) NULL,
pol_type varchar(5) NULL,
sum_ins3 numeric(18, 0) NULL,
cum_prc3 numeric(5, 0) NULL,
bon_amt3 numeric(10, 0) NULL,
sum_ins4 numeric(18, 0) NULL,
cum_prc4 numeric(5, 0) NULL,
bon_amt4 numeric(10, 0) NULL,
sum_ins5 numeric(18, 0) NULL,
cum_prc5 numeric(5, 0) NULL,
bon_amt5 numeric(10, 0) NULL,
dob smalldatetime NULL,
membercode varchar(20) NULL,
csemp_no varchar(30) NULL,
cssl_no varchar(10) NULL,
CONSTRAINT policy_det_cds PRIMARY KEY CLUSTERED
(
    ref_no ASC,
    slno ASC,
    finyear ASC
)WITH (PAD_INDEX = OFF, STATISTICS_NORECOMPUTE =
OFF, IGNORE_DUP_KEY = OFF, ALLOW_ROW_LOCKS = ON,
ALLOW_PAGE_LOCKS = ON, FILLFACTOR = 90) ON PRIMARY
) ON PRIMARY

```

The data entry screens for these entries: some part of the details screen is hidden here.

Ref.No: 1347 Pol.No: 12... Policy From: 11/07/2004 Pol. To: 10/07/2005

Branch: KHTB Pol.Type: INDIVIDUAL POLICY Remarks: Agent Cd:

Insured Name: ... A.M.R.L... Dev.Officer: 10/09/2004

Address: ... PASTI Prev Policy No: 2003...0300516

Sum Ins.: 00 Net Prem.: 1,217.00

Decl Date: 10/07/2003 Zone:

City: SOMERHILL Pincode: 500001 GHPL ID: G...L-NIA-01347 14-11-2006

Bank Name: A/C.No.: Bank Branch:

Name of A/c Hold: IFSC Cd: A/c type: Mobile:

Sno	Ghpl Id	Name of the Insured	DOB	Age	Sex	Occupation	Relation	Sum Insured	Cum% Bo
1	L-NIA-01347-1	...	00/00/0000	30	F	HOUSE W/	SELF	50,000/5.00	
2	L-NIA-01347-2	...	00/00/0000	5	F	STUDENT	DAUGHT	50,000/5.00	

Please Change POLICY_NO UJA 09:03:33 Ravi Kumar Quit

Query for the dw_1 datawindow

```
SELECT policy_head.ref_no,      policy_head.policy_no,
       policy_head.policy_from,  policy_head.policy_to,
       policy_head.insured_name, policy_head.add1,
       policy_head.add2,        policy_head.add3,
       policy_head.city,        policy_head.pincode,
       policy_head.prev_policy_no, policy_head.net_premium,
       policy_head.service_tax,  policy_head.decl_date,
       policy_head.ins_co,       policy_head.ins_reg,
       policy_head.ins_branch,   policy_head.usrcd,
       policy_head.sysdate,      policy_head.ghpl_id,
       policy_head.disp_date,    policy_head.pol_type,
       policy_head.remarks,     policy_head.agentcd,
       policy_head.entry_dt,    policy_head.finyear,
       policy_address.bank_name, policy_address.bank_acno,
       policy_address.bank_city, policy_head.sum_insured,
       policy_address.izone,    policy_head.dev_officer,
       policy_head.pod,         policy_head.pol_payment,
       policy_head.opt_64vb,    policy_address.ph_no,
       policy_address.email,    policy_address.name_ac_holder,
       policy_address.bank_ifsc_code,
       policy_address.bank_ac_type,
       policy_address.bank_address FROM policy_head,
```

```
policy_address WHERE ( policy_head.ref_no =
policy_address.ref_no ) and
( ( policy_head.ref_no = :no ) )
```

Dw_2.query:

```
SELECT policy_det.ref_no, policy_det.slno,
policy_det.ghpl_id, policy_det.name_insured,
policy_det.dob, policy_det.age,
policy_det.sex, policy_det.occupation,
policy_det.relation,
policy_det.sum_insured,
policy_det.bonus_amount,
policy_det.bal_amount,
policy_det.remarks, policy_det.usrcd,
policy_det.sysdate, policy_det.cum_prc,
policy_det.sum_ins1, policy_det.cum_prc1,
policy_det.bon_amt1, policy_det.sum_ins2,
policy_det.cum_prc2, policy_det.bon_amt2,
policy_det.dom_hosp, policy_det.photo_path,
policy_det.photo_ys, policy_det.finyear,
policy_det.end_date, policy_det.premium,
policy_det.pol_type, policy_det.membercode
FROM policy_det WHERE policy_det.ref_no = :no
****
```

Window code for the above screen

forward

global type w_policy from w_masterno2

end type

end forward

shared variables

end variables

global type w_policy from w_masterno2

long bgcolor = 134217747

end type

global w_policy w_policy

type variables

string policy_no,agentcd

int finyear

```

end variables
on w_policy.create
int iCurrent
call super::create
end on
on w_policy.destroy
call super::destroy
end on
event open;call super::open;finyear=0
fyok='Y'
end event
type pb_12 from w_masterno2`pb_12 within w_policy
integer width = 302
integer height = 96
end type
event pb_12::clicked;call super::clicked;open(w_ghpl_ids)
end event
type pb_2 from w_masterno2`pb_2 within w_policy
integer x = 3355
integer y = 1820
integer width = 265
integer height = 112
integer taborder = 60
end type
type pb_1 from w_masterno2`pb_1 within w_policy
integer x = 3090
integer y = 1820
integer width = 265
integer height = 112
integer taborder = 50
end type
type uo_1 from w_masterno2`uo_1 within w_policy
end type
event uo_1::savebefore;call super::savebefore;string
path,insured_name,add1,add2,add3,city,pincode,bank_n
ame,bank_acno,bank_city,ins_branch,izone,ph_no

```

```

string name_ac_holder,bank_ifsc_code, bank_ac_type,
email,bank_address
if left(flag,1)<>"D" then
dwitemstatus st
string mess
int ret
st=dw_1.getitemstatus(1,"ph_no",primary!)
if st=datamodified! or st=newmodified! then
    mess="Your Medclaim Policy been registered with
us and your ref.no. "+dw_1.getitemstring(1,"ghpl_id")
    ph_no=dw_1.getitemstring(1,"ph_no")
    if len(ph_no)=12 then
        ret=gf_smsdata(ph_no,mess)
    end if
end if
    if left(flag,1)="M" then
ref_no=dw_1.getitemnumber(1,"ref_no")
SELECT ins_co_branch.co_cd INTO :ins_co
FROM policy_head, ins_co_branch
WHERE ( policy_head.ins_branch =
ins_co_branch.co_br_code ) and ref_no=:ref_no ;
end if
ins_branch=dw_1.getitemstring(1,"ins_branch")
SELECT ins_co_branch.co_cd INTO :ins_co
FROM ins_co_branch
WHERE ins_co_branch.co_br_code = :ins_branch ;
Else
ref_no=dw_1.getitemnumber(1,"ref_no",delete!,true)
ghpl_id=dw_1.getitemstring(1,"ghpl_id",delete!,true)
ttype='POLICY ENTRY INDIVIDUAL -0'
ctr=gf_deletedata()
end if
if flag='A' then
    vouno=dw_1.getitemnumber(1,"ref_no")
    ctr=vouno
SELECT max(policy_head.ref_no ) INTO :vouno FROM
policy_head ;

```

```

if isnull(vouno) then vouno=0
    vouno=vouno+1
    dw_1.setitem(1,"ref_no",vouno)
    dw_1.setitem(1,"finyear",finyear)
    for ctr=1 to dw_2.rowcount()
        dw_2.setitem(ts,"ref_no",vouno)
    next
//if ctr<>vouno then
ghpl_id= 'GHPL-'+ins_co+'-
'+RightA('00000'+string(vouno),5)
    dw_1.setitem(1,"ghpl_id",ghpl_id)
    for ts=1 to dw_2.rowcount()
ghpl_id='GHPL-'+ins_co+'-
'+RightA('00000'+string(vouno),5)+'-'+string(ts)
        dw_2.setitem(ts,"ghpl_id",ghpl_id)
        dw_2.setitem(ts,"ref_no",vouno)
        dw_2.setitem(ts,"finyear",finyear)
    next
gf_messask("Press Enter to Update",1)
//          end if
    vouno=dw_1.getitemnumber(1,"ref_no")
insured_name=dw_1.getitemstring(1,"insured_name")
add1=dw_1.getitemstring(1,"add1")
add2=dw_1.getitemstring(1,"add2")
add3=dw_1.getitemstring(1,"add3")
city=dw_1.getitemstring(1,"city")
pincode=dw_1.getitemstring(1,"pincode")
bank_name=dw_1.getitemstring(1,"bank_name")
bank_city=dw_1.getitemstring(1,"bank_city")
izone=dw_1.getitemstring(1,"izone")
ph_no=dw_1.getitemstring(1,"ph_no")
name_ac_holder=dw_1.getitemstring(1,"name_ac_holder
")
bank_ifsc_code=dw_1.getitemstring(1,"bank_ifsc_code")
bank_ac_type=dw_1.getitemstring(1,"bank_ac_type")
email=dw_1.getitemstring(1,"email")
bank_address=dw_1.getitemstring(1,"bank_address")

```

```

SELECT count(*)      INTO :ctr      FROM policy_address
WHERE policy_address.ref_no = :vouno ;
if ctr>0 then
  UPDATE policy_address
    SET insured_name = :insured_name,      add1 = :add1,
    add2 = :add2, add3 = :add3,      city = :city,      pincode
    = :pincode, usrcd = :g_login,      sysdate = :sysdatetime,
    ghpl_id = :ghpl_id,
    bank_name = :bank_name, bank_acno = :bank_acno,
    bank_city = :bank_city ,izone=:izone, ficode=:finyear,
    ph_no=:ph_no,name_ac_holder=:name_ac_holder,
    bank_ifsc_code=:bank_ifsc_code,bank_ac_type=:bank_ac
    _type, email=:email,bank_address=:bank_address
    WHERE policy_address.ref_no = :vouno and
    isnull(ficode,0)>=:finyear ;
  UPDATE policy_address
    SET usrcd = :g_login,      sysdate = :sysdatetime,
    ghpl_id = :ghpl_id, bank_name = :bank_name,
    bank_acno = :bank_acno,bank_city = :bank_city ,
    izone=:izone,ficode=:finyear,ph_no=:ph_no
    ,name_ac_holder=:name_ac_holder,
    bank_ifsc_code=:bank_ifsc_code,
    bank_ac_type=:bank_ac_type, email=:email,
    bank_address=:bank_address
    WHERE policy_address.ref_no = :vouno ;
else
INSERT INTO policy_address
  ( ref_no,      insured_name,      add1,      add2,
  add3,      city,      pincode,
  usrcd,      sysdate,      ghpl_id,
  bank_name,      bank_acno,
  bank_city,izone,ficode,ph_no,name_ac_holder,
  bank_ifsc_code,bank_ac_type,email,bank_address )
  VALUES ( :vouno,      :insured_name,      :add1,
  :add2,      :add3,      :city,      :pincode,

```

```

                :g_login,                :sysdatetime,                :ghpl_id,
:bank_name,:bank_acno,:bank_city,:izone,0,:ph_no,:name_ac_holder,
:bank_ifsc_code,:bank_ac_type,:email,:bank_address ) ;
        end if
for ctr=1 to dw_2.rowcount()
ghpl_id=dw_2.getitemstring(ctr,"ghpl_id")
if ins_co="NIA" then
if                                ctr<10                                then
path="\\newserver\d\ghpl_img_nia\"+RightA(trim(
ghpl_id ),7)+".jpg"
else
        path="\\newserver\d\ghpl_img_nia\"+RightA(trim(
m( ghpl_id ),8)+".jpg"
end if
elseif left(ins_co,1)="O" then
if ctr<10 then
path="\\newserver\d\ghpl_img_oih\"+RightA(trim(
ghpl_id ),7)+".jpg"
else
path="\\newserver\d\ghpl_img_oih\"+RightA(trim(
ghpl_id ),8)+".jpg"
end if
        elseif ins_co="UIH" or ins_co="UIA" then
if ctr<10 then
        path="\\newserver\d\ghpl_img_uim\"+RightA(trim(
m( ghpl_id ),7)+".jpg"
                else
        path="\\newserver\d\ghpl_img_uim\"+RightA(trim(
m( ghpl_id ),8)+".jpg"
                end if
        elseif left(ins_co,2)="UI" THEN
                if ctr<10 then
path="\\newserver\d\ghpl_img_uim\"+RightA(trim(
ghpl_id ),7)+".jpg"
                else

```

```

path=""\newserver\d\ghpl_img_uim\"+RightA(trim(
ghpl_id ),8)+".jpg"
end if
elseif left(ins_co,1)="N" THEN
if ctr<10 then
path=""\newserver\d\ghpl_img_nat\"+RightA(trim(
ghpl_id ),7)+".jpg"
else
path=""\newserver\d\ghpl_img_nat\"+RightA(trim(
ghpl_id ),8)+".jpg"
end if
elseif left(ins_co,1)="R" THEN
if ctr<10 then
path=""\newserver\d\ghpl_img_rgi\"+RightA(trim(
ghpl_id ),7)+".jpg"
else
path=""\newserver\d\ghpl_img_rgi\"+RightA(trim(
ghpl_id ),8)+".jpg"
end if
END IF
dw_2.setitem(ctr,"photo_path",path)
next
elseif LeftA(flag,1)='M' then
vouno=dw_1.getitemnumber(1,"ref_no")
insured_name=dw_1.getitemstring(1,"insured_name")
add1=dw_1.getitemstring(1,"add1")
add2=dw_1.getitemstring(1,"add2")
add3=dw_1.getitemstring(1,"add3")
city=dw_1.getitemstring(1,"city")
pincode=dw_1.getitemstring(1,"pincode")
bank_name=dw_1.getitemstring(1,"bank_name")
bank_acno=dw_1.getitemstring(1,"bank_acno")
bank_city=dw_1.getitemstring(1,"bank_city")
izone=dw_1.getitemstring(1,"izone")
ph_no=dw_1.getitemstring(1,"ph_no")
name_ac_holder=dw_1.getitemstring(1,"name_ac_holder")
)

```

```

bank_ifsc_code=dw_1.getitemstring(1,"bank_ifsc_code")
bank_ac_type=dw_1.getitemstring(1,"bank_ac_type")
email=dw_1.getitemstring(1,"email")
bank_address=dw_1.getitemstring(1,"bank_address")
UPDATE policy_address
    SET insured_name = :insured_name,      add1 = :add1,
add2 = :add2,
        add3 = :add3,      city = :city,      pincode =
:pincode,
        usrcd = :g_login,      sysdate = :sysdatetime,
ghpl_id = :ghpl_id,
        bank_name = :bank_name,      bank_acno =
:bank_acno,      bank_city      =      :bank_city
,izone=:izone,ph_no=:ph_no,
name_ac_holder=:name_ac_holder,
bank_ifsc_code=:bank_ifsc_code,
bank_ac_type=:bank_ac_type,
email=:email, bank_address=:bank_address
WHERE policy_address.ref_no = :vouno and
fincode>=:finyear ;
end if
if LeftA(flag,1)='M' then
    for ctr=1 to dw_2.rowcount()
        dw_2.setitem(ctr,"ref_no",vouno)
        ghpl_id=dw_2.getitemstring(ctr,"ghpl_id")
            if ins_co="NIA" then
                if ctr<10 then
path="\\newserver\d\ghpl_img_nia"+RightA(trim(
ghpl_id ),7)+".jpg"
                    else
path="\\newserver\d\ghpl_img_nia"+RightA(trim(
ghpl_id ),8)+".jpg"
                end if
            ELSEif ins_co="UIH" or ins_co='UIC' OR
ins_co='UIA' then
                if ctr<10 then

```

```

        path="\\newserver\d\ghpl_img_uih\"+RightA(trim( ghpl_id ),7)+".jpg"
    else
        path="\\newserver\d\ghpl_img_uih\"+RightA(trim( ghpl_id ),8)+".jpg"
    end if
elseif left(ins_co,1)="O" then
    if ctr<10 then
        path="\\newserver\d\ghpl_img_oih\"+RightA(trim( ghpl_id ),7)+".jpg"
    else
        path="\\newserver\d\ghpl_img_oih\"+RightA(trim( ghpl_id ),8)+".jpg"
    end if
ELSEif ins_co="UIM" then
    if ctr<10 then
        path="\\newserver\d\ghpl_img_uim\"+RightA(trim( ghpl_id ),7)+".jpg"
    else
        path="\\newserver\d\ghpl_img_uim\"+RightA(trim( ghpl_id ),8)+".jpg"
    end if
elseif left(ins_co,1)="N" THEN
    if ctr<10 then
        path="\\newserver\d\ghpl_img_nat\"+RightA(trim( ghpl_id ),7)+".jpg"
    else
        path="\\newserver\d\ghpl_img_nat\"+RightA(trim( ghpl_id ),8)+".jpg"
    end if
end if
dw_2.getitemstatus(ctr,0,primary!)=newmodified! then
    dw_2.setitem(ctr,"photo_path",path)
end if
string p_path
p_path=dw_2.getitemstring(ctr,"photo_path")
if isnull(p_path) then p_path=""

```

```

        if p_path=" then
            dw_2.setitem(ctr,"photo_path",path)
        end if
    next
    policy_no=dw_1.getitemstring(1,"policy_no")
    agentcd=dw_1.getitemstring(1,"agentcd")
    end if
end event
event
                                uo_1::cancel;call
super::cancel;dw_1.settaborder("ghpl_id",0)
                                SELECT max(policy_head.ref_no )
                                INTO :vouno
                                FROM policy_head ;
if isnull(vouno) then vouno=0
                                vouno=vouno+1
dw_1.setitem(1,"ref_no",vouno)
ghpl_id='GHPL-'+ins_co+'-'+RightA('00000'+
string(vouno),5)
dw_1.setitem(1,"ghpl_id",ghpl_id)
if
                                not
                                isnull(policy_no)
                                then
dw_1.setitem(1,"policy_no",LeftA(policy_no,12))
if
                                not
                                isnull(agentcd)
                                then
dw_1.setitem(1,"agentcd",agentcd)
                                dw_1.getchild("policy_no",dwc)
                                dwc.settransobject(sqlca)
                                dwc.setfilter("")
                                dwc.filter()
end event
event
                                uo_1::modify;call
super::modify;dw_1.settaborder("ghpl_id",150)
end event
event
    uo_1::saveafter;call
    super::saveafter;string
    membercode,ph_no,mess
int ret
if ins_co='NIA' then
for ctr=1 to dw_2.rowcount()
    ghpl_id=dw_2.getitemstring(ctr,"ghpl_id")

```

```

membercode=dw_2.getitemstring(ctr,"membercode")
    if not isnull(membercode) and
trim(membercode)<>" then
    UPDATE policy_det_ren S
    ET membercode = :membercode
    WHERE policy_det_ren.ghpl_id = :ghpl_id ;
end if
next
end if
end event
type pb_name from w_masterno2`pb_name within
w_policy
integer x = 2149
integer width = 727
integer height = 152
string text = "Policy Entry"
end type
type mle_1 from w_masterno2`mle_1 within w_policy
integer height = 156
boolean originalsize = false
end type
type dw_2 from w_masterno2`dw_2 within w_policy
integer x = 64
integer y = 1120
integer width = 3511
integer height = 744
integer taborder = 40
string dataobject = "d_policy_det"
end type
event dw_2::itemchanged;call super::itemchanged;er_flag
= super:: event itemchanged(row,dwo,data)
choose case er_flag
    case 0
    case else
        return 1
end choose
date dt

```

```

int age
choose case dwo.name
    case "name_insured"
f dw_2.rowcount()=row then
dw_2.insertrow(0)
dw_2.setitem(row,"slno",row)
dw_2.setitem(row,"ghpl_id",trim(dw_1.getitemstring(1,"
ghpl_id"))+'-'+string(row))
    CASE "sum_insured"
    dw_2.setitem(row,"bal_amount",real(data))
    case "cum_prc"
    dw_2.setitem(row,"bonus_amount",dw_2.getitem
mnumber(row,"sum_insured")*real(data)/100)
    case "cum_prc1"
dw_2.setitem(row,"bon_amt1",dw_2.getitemnumber(ro
w,"sum_ins1")*real(data)/100)
    case "cum_prc2"
    dw_2.setitem(row,"bon_amt2",dw_2.getitemnu
mber(row,"sum_ins2")*real(data)/100)
    case "occupation"
    dw_1.getchild('occupation',dwc)
    dwc.settransobject(sqlca)
    occupation=dwc.getitemstring(dwc.getrow(),
"occupation")
    case "relation"
    CASE "dob"
    dt=date(left(data,10))
    if dt>date('1900/01/01') then
    age=year(today())-year(dt)
    dw_2.setitem(row,"age",age)
    end if
    case "sex"
    if data="M" then
    elseif data='F' then
    else
    gf_messask("Wrong Sex",1)
    er_flag=1

```

```

        return 1
    end if
end choose
IF ins_co="NIA" or left(ins_co,1)="U" THEN
else
choose case dwo.name
    CASE "bonus_amount"
        amt=real(data)
        dw_2.setitem(row,"cum_prc",amt/dw_2.getitem
number(row, "sum_insured")*100)
        case "bon_amt1"
            amt=real(data)
            dw_2.setitem(row,"cum_prc1",amt/dw_2.getite
mnumber(row, "sum_ins1")*100)
            case "bon_amt2"
                amt=real(data)
                dw_2.setitem(row,"cum_prc2",amt/dw_2.getite
mnumber(row, "sum_ins2")*100)
        end choose
    end if
end event
type dw_1 from w_masterno2`dw_1 within w_policy
integer x = 261
integer y = 176
integer width = 3118
integer height = 872
integer taborder = 30
string dataobject = "d_policy_head"
end type
event dw_1::itemchanged;call super::itemchanged;er_flag
= super:: event itemchanged(row,dwo,data)
choose case er_flag
    case 0
    case else
        return 1
    end choose

```

```

string
remark1,remark2,remark3,remark4,cd,co_reg_cd,co_br_c
ode
date dt,dt1,policy_from,policy_to
string ghpl_id1
long sno
if dwo.name="ref_no" then
policy_from=date(dw_1.getitemdatetime(row,"policy_fro
m"))
        policy_to=date(dw_1.getitemdatetime(row,"polic
y_to"))
                ref_no=real(data)
ghpl_id=dw_1.getitemstring(row,"ghpl_id")+%"
SELECT ins_co_branch.co_cd INTO :ins_co
FROM policy_head, ins_co_branch
WHERE ( policy_head.ins_branch =
ins_co_branch.co_br_code ) and ref_no=:ref_no ;
SELECT count(*) INTO :ctr
FROM pre_approvals
WHERE ( pre_approvals.ghpl_id like :ghpl_id ) AND
( pre_approvals.adm_date between :policy_from and
:policy_to ) ;
gf_messask(string(ctr),1)
        if ctr>0 then
                if g_login<>"00" then
gf_messask("Pre-Authorisation Raised - Can not
Modify",1)
                dw_2.Object.DataWindow.ReadOnly="Yes"
                dw_1.Object.DataWindow.ReadOnly="Yes"
                else
gf_messask("Pre-Authorisation Raised - Should not
Modify",1)
                end if
        end if
end if
choose case flag
        case "MG"

```

```

        if dwo.name="policy_from" then
            policy_from=date(left(data,10))
            policy_to=date(dw_1.getitemdatetime(row,"policy_to"))
        if daysafter(policy_from,policy_to)>366 then
            gf_messask("Cannot Change Date Range",1)
            return 1
        end if
        elseif dwo.name="policy_to" then
            policy_to=date(left(data,10))
            policy_from=date(dw_1.getitemdatetime(row,"policy_from"))
        if daysafter(policy_from,policy_to)>366 then
            gf_messask("Cannot Change Date Range",1)
            return 1
        end if
        end if
        case "VG"
        CASE "DG"
        dt=date(dw_1.getitemdatetime(1,"policy_from"))
        dt1=date(dw_1.getitemdatetime(1,"policy_to"))
        ghpl_id=dw_1.getitemstring(1,"ghpl_id")+ '%'
        SELECT count(claims.cl_no ) INTO :ctr
        FROM claims, pre_approvals
        WHERE ( pre_approvals.pre_app_no =
claims.pre_app_no ) and
        ( ( claims.adm_date between :dt and :dt1 ) AND
        ( pre_approvals.ghpl_id like :ghpl_id ) ) ;
        if ctr>0 then
            gf_messask("This Policy Contains Claims - Cannot be
            deleted",1)
            uo_1.pb_save.enabled=false
        end if
        case "A"
        if dwo.name='policy_no' then
            if LenA(data)<6 then
                gf_messask("Please enter valid Policy No",1)

```

```

        return 1
    end if
    SELECT count(*) INTO :ctr
    FROM policy_head WHERE policy_head.policy_no =
:data ;
    if ctr>0 then
        gf_messask("This Policy No is already
entered",1)
        return 1
    end if
    SELECT count(*) INTO :ctr
    FROM policy_head_ren WHERE policy_no = :data ;
    if ctr>0 then
gf_messask("This Policy No is already entered in
Renewal",1)
return 1
end if
cd=LeftA(data,6)+"%"
SELECT ins_co_branch.co_reg_cd,
    ins_co_branch.co_br_code ,ins_co_branch.co_cd
INTO :co_reg_cd,
    :co_br_code ,:ins_co
FROM ins_co_branch
WHERE ins_co_branch.co_ins_cd like :cd ;
    if sqlca.sqlcode=100 then
        gf_messask("Branch Code Not Found ",1)
        return 1
    end if
    dw_1.setitem(1,"ins_reg",co_reg_cd)
    dw_1.setitem(1,"ins_co",ins_co)
    dw_1.setitem(1,"ins_branch",co_br_code)
    if not isnull(co_br_code) then
dw_1.setitem(1,"ins_co",ins_co)
ghpl_id1='GHPL-'+ins_co+'%'
sno=dw_1.getitemnumber(1,"ref_no")
ghpl_id='GHPL-'+ins_co+'-'+right('00000'+string(sno),5)
dw_1.setitem(1,"ghpl_id",ghpl_id)

```

```

ghpl_id=dw_1.getitemstring(row,"ghpl_id")
dw_2.setitem(1,"ghpl_id",ghpl_id+'-1')
dw_2.setitem(1,"sno",1)
if dw_2.rowcount()=1 then
dw_2.insertrow(0)
end if

        if dwo.name='ins_co' then
            ins_co=data
            ghpl_id1='GHPL-'+ins_co+'%'
            SELECT
max(convert(float,substring(policy_det.ghpl_id,10,5)) )
        INTO :sno
        FROM policy_det
        WHERE policy_det.ghpl_id like :ghpl_id1 ;
            if isnull(sno) then sno=0
                sno=sno+1
                ghpl_id='GHPL-'+ins_co+'-'
'+RightA('00000'+string(sno),5)
                dw_1.setitem(1,"ghpl_id",ghpl_id)
                dw_2.setitem(1,"ghpl_id",ghpl_id+'-1')
                dw_2.setitem(1,"sno",1)
                if dw_2.rowcount()=1 then
dw_2.insertrow(0)
                    elseif dwo.name="insured_name" then
                        gf_messask(data,1)
                        dw_2.setitem(1,"name_insured",data)
                    end if
                end if
            end choose
        choose case dwo.name
            case "co_cd"
                dw_1.getchild("co_reg_cd",dwc)
                dwc.settransobject(sqlca)
                dwc.setfilter("co_cd='"+data+"'")
                dwc.filter()
            case "policy_from"
                dt=date(LeftA(data,10))

```

```

                if dt>today() then
                    gf_messask("Policy From
Date greater than Today",1)
                end if
                dt1=gf_getnextyear(dt)
                dw_1.setitem(row,"policy_to",dt1)
                if dt<date('2004/06/01') then
                    gf_messask("Please Check the
date",1)
                return 1
            end if
            case "net_premium"
                amt=real(data)
                amt=round(amt*0.1236,0)
                dw_1.setitem(row,"service_tax",amt)
            case "prev_policy_no"
                SELECT count(*) INTO :ctr
                FROM policy_head
                WHERE policy_head.policy_no = :data ;
            if ctr>0 then
                SELECT policy_head.ref_no INTO :ctr
                FROM policy_head
                WHERE policy_head.policy_no = :data ;
                gf_messask("This Prev.Policy is entered in
"+string(ctr)+" Please use Renewal",1)
            elseif LeftA(data,4)='2004' or LeftA(data,4)='2005' then
                gf_messask("Please enter policy no in format",1)
            end if
        end choose
        if dwo.name="insured_name" then
            dw_2.setitem(1,"name_insured",data)
        end if
    end event
    event dw_1::editchanged;call super::editchanged;if
    dwo.name='ref_no' then
        if data<='9' then
            dw_1.getchild("ref_no",dwc)

```

```

        dwc.settransobject(sqlca)
dwc.setfilter("policy_no like '%" + UPPER(data) + "%'")
    dwc.filter()
    ELSEIF trim(data)="" then
        dw_1.getchild("ref_no",dwc)
        dwc.settransobject(sqlca)
        dwc.setfilter("")
        dwc.filter()
    else
        dw_1.getchild("ref_no",dwc)
        dwc.settransobject(sqlca)
dwc.setfilter("insured_name like '%" + UPPER(data) + "%'")
    dwc.filter()
    end if
end if
end event
type
sle_1 from w_masterno2`sle_1 within w_policy
end type
type rr_1 from w_masterno2`rr_1 within w_policy
integer x = 206
integer y = 160
integer width = 3227
integer height = 904
end type
type rr_2 from w_masterno2`rr_2 within w_policy
integer x = 32
integer y = 1084
integer width = 3575
integer height = 816
end type

```

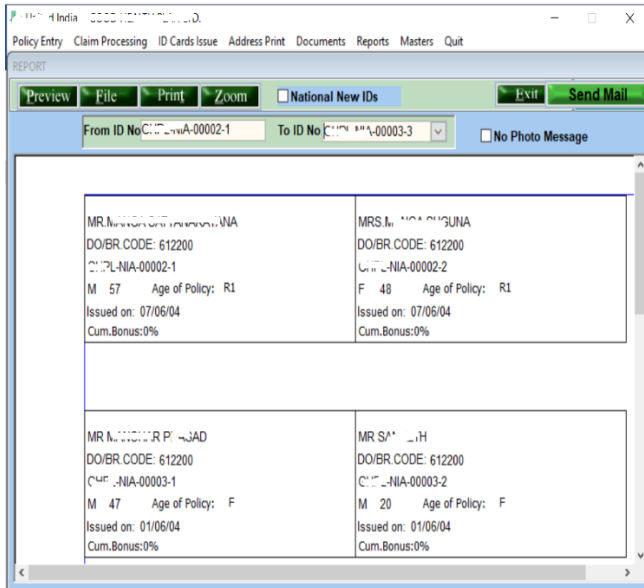

The query for dw_1: for the report

```
SELECT policy_head.policy_no, policy_det.ghpl_id,
policy_det.name_insured, policy_det.age,
policy_det.sex, policy_head.policy_from,
policy_head.policy_to, policy_det.photo_path,
pol_types.id_type, policy_head.ins_co,
policy_head.decl_date, BON=isnull(cum_prc,0)
FROM policy_head,pol_types, policy_det
WHERE ( policy_head.pol_type = pol_types.pol_type )
and ( policy_det.ref_no = policy_head.ref_no ) and
( ( policy_det.ghpl_id between :frno and :tono ) )
```

The above is an id printing screen. Photos are not printed on the above screen. These reports are set to pre-printed labels.

Now the Ids are printed from the above screen, cut, laminated, and dispatched.

An individual wants to join a hospital, he goes to the hospital shows his id and he is admitted and his details are sent to the TPA. The TPA received the data and verifies the data if he is eligible for the treatment and approval will be sent to the hospital else a denial will be sent to the

hospital. For creating the approval, we need to enter the hospital request.

Once we receive the request a request entry will be made in the system. The details will include the id of the person, hospital name, name of the disease, and amount requested by the hospital for treatment. There will be a panel of doctors with the TPA who verifies the details of the disease and procedures and the expected amount and amount available in the individual policy and issue approval. Which is fed in the system and an approval letter is printed and sent to the hospital. If the request is denied a denial letter is printed and sent to the hospital.

The query for dw_1:

```

SELECT
    pre_approvals.pre_app_no ,
    pre_approvals.ghpl_id ,
    pre_approvals.hs_cd ,
    pre_approvals.deptcode ,
    pre_approvals.app_amt ,
    pre_approvals.usrcd ,
    pre_approvals.flag ,
    pre_approvals.adm_date ,
    pre_approvals.disease ,
    pre_approvals.req_amt ,
    pre_approvals.remarks ,
    pre_approvals.sysdate ,
    bal=0,
    sum=0,

```

```

pre_approvals.app_date , pre_approvals.room_type ,
pre_approvals.nol_code,pre_approvals.intimation_date ,
pre_approvals.loss_date ,pre_approvals.proc_desc ,
pre_approvals.doc_name ,pre_approvals.doc_address ,
pre_approvals.doc_qualification,pre_approvals.doc_reg_
no , pre_approvals.doc_tel_no , pre_approvals.age ,
name=space(100), prc_limit=0, prc_amt=0,
max_limit=0, pol_type='IND',
pre_approvals.disease_lim ,
pre_approvals.disease_sub , pre_approvals.pa_mode
, pre_approvals.phone_no, pre_approvals.email ,
pre_approvals.disal_amt , pre_approvals.disc_amt ,
pre_approvals.limit_amt , pre_approvals.co_pay ,
pre_approvals.pre_cl_no FROM pre_approvals
WHERE ( pre_approvals.pre_app_no = :no )

```

Second dw_2 query:

```

SELECT pre_app_points.sno, pre_app_points.points,
pre_app_points.pre_app_no, pre_app_points.usrcd,
pre_app_points.sysdate, pre_app_points.flag,
pre_app_points.a_type, pre_app_points.srno
FROM pre_app_points
WHERE ( pre_app_points.pre_app_no = :no ) AND
( pre_app_points.srno = 0 )

```

Third dw_3 query:

```

SELECT DISTINCT v_pre_app_enh.pre_app_no,
v_pre_app_enh.ghpl_id, v_pre_app_enh.adm_date,
v_pre_app_enh.hs_cd, v_pre_app_enh.disease,
v_pre_app_enh.app_amt, v_pre_app_enh.enh_amt,
v_pre_app_enh.cl_no, l_amt=v_pre_app_enh.set_amt,
v_pre_app_enh.chq_no, v_pre_app_enh.chq_dt,
v_pre_app_enh.status,v_pre_app_enh.doc_qualification,
v_pre_app_enh.dis_amt,claim= v_pre_app_enh.cl_amt,
v_pre_app_enh.flag
FROM v_pre_app_enh
WHERE v_pre_app_enh.ghpl_id like :cd

```

Sometimes an excess amount is requested from the hospital, the same process is followed for the excess amount, it is called enhancement of approval. At the bottom of the screen is previous pre-authorizations. These tables were used in pre-authorization of hospitalization

```
TABLE [dbo].[pre_approvals](
    [pre_app_no] [int] NOT NULL,
    [ghpl_id] [varchar](25) NOT NULL,
    [adm_date] [datetime] NULL,
    [hs_cd] [varchar](5) NOT NULL,
    [disease] [varchar](100) NOT NULL,
    [deptcode] [varchar](6) NULL,
    [req_amt] [float] NOT NULL,
    [app_amt] [float] NOT NULL,
    [remarks] [varchar](200) NULL,
    [usr_cd] [varchar](5) NULL,
    [sysdate] [datetime] NULL,
    [flag] [char](1) NULL,
    [app_date] [smalldatetime] NULL,
    [room_type] [varchar](20) NULL,
    [noi_code] [numeric](4, 0) NULL,
    [intimation_date] [smalldatetime] NULL,
    [loss_date] [smalldatetime] NULL,
    [proc_desc] [varchar](100) NULL,
    [doc_name] [varchar](50) NULL,
    [doc_address] [varchar](255) NULL,
    [doc_qualification] [varchar](25) NULL,
    [doc_reg_no] [varchar](50) NULL,
    [doc_tel_no] [varchar](50) NULL,
    [age] [int] NULL,
    [disease_lim] [varchar](20) NULL,
    [disease_sub] [varchar](8) NULL,
    [pa_mode] [varchar](8) NULL,
    [phone_no] [varchar](30) NULL,
    [email] [varchar](30) NULL,
    [disal_amt] [numeric](10, 0) NULL,
    [disc_amt] [numeric](10, 0) NULL,
    [limit_amt] [numeric](10, 0) NULL,
    [co_pay] [numeric](10, 0) NULL,
    [pre_cl_no] [numeric](7, 0) NULL,
```

TABLE [dbo].[pre_app_points](--- points given by the hospitals are stored here

```
[pre_app_no] [int] NOT NULL,
[sno] [tinyint] NOT NULL,
[points] [varchar](1200) NOT NULL,
[usrcd] [varchar](5) NOT NULL,
[sysdate] [datetime] NOT NULL,
[flag] [char](1) NOT NULL,
[a_type] [char](1) NULL,
[srno] [tinyint] NULL,
```

[dbo].[pre_app_enhance](--enhancement of hospitalisation amount.

```
[pre_app_no] [int] NOT NULL,
[sno] [tinyint] NOT NULL,
[enh_date] [datetime] NOT NULL,
[enh_req_amt] [float] NOT NULL,
[enh_app_amt] [float] NOT NULL,
[rem] [varchar](500) NULL,
[usrcd] [varchar](5) NOT NULL,
[sysdate] [datetime] NOT NULL,
```

Sno	Enh Date	Req. Amt.	Approved Amt.	Remarks	Rcvd.on
22/11/2021					22-11-2021 10:03

Sno	Clarification Required on these Points	Clarification Received	Rcvd.on
0			22/11/21 10

PAL	Id	Adm Date	Hs Cd	Disease	App Amt	Enh Amt	CI No	Settled
1752	NIA-00026-1	09/02/2005	SRI NEURO HOSPITALS-HYDRABAD	APIN NAD	8,165	1387		
9	NIA-00026-1	28/06/2004	APOLLO HOSPITALS-JUBILURT		45,000	11		21

First dw_1 query

```
SELECT DISTINCT pre_approvals.pre_app_no,
pre_approvals.ghpl_id, pre_approvals.adm_date,
pre_approvals.hs_cd, pre_approvals.disease,
pre_approvals.deptcode, pre_approvals.req_amt,
pre_approvals.app_amt, pre_approvals.remarks,
pre_approvals.usrcd, pre_approvals.sysdate,
pre_approvals.flag, pre_approvals.app_date,
bal=0.00, pre_approvals.room_type,
pre_approvals.nol_code, pre_approvals.intimation_date,
pre_approvals.loss_date, pre_approvals.proc_desc,
pre_approvals.doc_name, pre_approvals.doc_address,
pre_approvals.doc_qualification,
pre_approvals.doc_reg_no, pre_approvals.doc_tel_no,
pre_approvals.age, pre_approvals.disease_lim,
prc_amt=0.00, prc_limit=0.00, max_limit=0.00,
sum=0.00 FROM pre_approvals
```

WHERE pre_approvals.pre_app_no = :no

Dw_2.query:

```
SELECT pre_app_enhance.sno,
pre_app_enhance.enh_date,
pre_app_enhance.enh_req_amt,
pre_app_enhance.enh_app_amt,
pre_app_enhance.rem, pre_app_enhance.usrcd,
pre_app_enhance.pre_app_no,
pre_app_enhance.sysdate
```

FROM pre_app_enhance

WHERE pre_app_enhance.pre_app_no = :no

Dw_3 query:

```
SELECT pre_app_points.sno,
pre_app_points.points,
pre_app_points.pre_app_no,
pre_app_points.usrcd,
pre_app_points.sysdate,
pre_app_points.flag,
pre_app_points.a_type,
pre_app_points.srno
```

FROM pre_app_points

```
WHERE ( pre_app_points.pre_app_no = :no ) AND
      ( pre_app_points.srno = :sno )
```

Dw_4 query:

```
SELECT DISTINCT v_pre_app_enh.pre_app_no,
v_pre_app_enh.ghpl_id, v_pre_app_enh.adm_date,
v_pre_app_enh.hs_cd, v_pre_app_enh.disease,
v_pre_app_enh.app_amt, v_pre_app_enh.enh_amt,
v_pre_app_enh.cl_no, l_amt=v_pre_app_enh.set_amt,
v_pre_app_enh.chq_no, v_pre_app_enh.chq_dt,
v_pre_app_enh.status,v_pre_app_enh.doc_qualification,
v_pre_app_enh.dis_amt,claim= v_pre_app_enh.cl_amt,
v_pre_app_enh.flag
FROM v_pre_app_enh
WHERE v_pre_app_enh.ghpl_id like :cd
```

Next, when the patient is discharged the hospital sends a claim with the documents to the TPA. If the patient pays for the treatment he can also submit the claim to the TPA with the supporting documents.

This claim receipt is entered in the system.

The following are the tables used in the claim process

```
TABLE dbo.claims(
  cl_no numeric(10, 0) NOT NULL,
  cl_date smalldatetime NOT NULL,
  pre_app_no int NOT NULL,
  cl_amt float NOT NULL,
  dis_amt float NOT NULL,
  settled_amt float NOT NULL,
  reason varchar(150) NOT NULL,
  remarks varchar(150) NOT NULL,
  usrcd varchar(5) NOT NULL,
  sysdate smalldatetime NOT NULL,
  ip_no varchar(10) NULL,
  dt_discharge smalldatetime NULL,
  pre_hosp float NULL,
  post_hosp float NULL,
  disease varchar(8) NULL,
  adm_date smalldatetime NULL,
```

```
bill_no varchar(20) NULL,  
pre varchar(1) NULL,  
post varchar(1) NULL,  
bill varchar(1) NULL,  
app_amt float NULL,  
disc_amt float NULL,  
disease_desc varchar(100) NULL,  
flag char(1) NULL,  
status char(1) NULL,  
treatment varchar(200) NULL,  
disease1 varchar(8) NULL,  
clr_date smalldatetime NULL,  
clr_rdate smalldatetime NULL,  
proc_date smalldatetime NULL,  
room_days tinyint NULL,  
iccu_days tinyint NULL,  
pre_days tinyint NULL,  
post_days tinyint NULL,  
tr_doctor varchar(20) NULL,  
disease_sub varchar(20) NULL,  
pre_amt numeric(10, 0) NULL,  
post_amt numeric(10, 0) NULL,  
pre_frdt smalldatetime NULL,  
pre_todt smalldatetime NULL,  
post_frdt smalldatetime NULL,  
post_todt smalldatetime NULL,  
pre_cl numeric(10, 0) NULL,  
post_cl numeric(10, 0) NULL,  
no_days int NULL,  
proc_code varchar(50) NULL,  
tds_amt numeric(10, 0) NULL,  
room_cl numeric(10, 0) NULL,  
room_pd numeric(10, 0) NULL,  
icc_cl numeric(10, 0) NULL,  
iccu_pd numeric(10, 0) NULL,  
doc_fees_cl numeric(10, 0) NULL,  
doc_fees_pd numeric(10, 0) NULL,  
reg_fees_cl numeric(10, 0) NULL,  
reg_fees_pd numeric(10, 0) NULL,  
lab_cl numeric(10, 0) NULL,  
lab_pd numeric(10, 0) NULL,  
food_cl numeric(10, 0) NULL,  
food_pd numeric(10, 0) NULL,  
ot_cl numeric(10, 0) NULL,  
ot_pd numeric(10, 0) NULL,
```

```

med_cl numeric(10, 0) NULL,
med_pd numeric(10, 0) NULL,
nur_chg_cl numeric(10, 0) NULL,
nur_chg_pd numeric(10, 0) NULL,
oth_cl numeric(10, 0) NULL,
oth_pd numeric(10, 0) NULL,
bill_amt numeric(10, 0) NULL,
det_rem varchar(255) NULL,
hosp_conf_amt numeric(10, 0) NULL,
amb_cl numeric(10, 0) NULL,
amb_pd numeric(10, 0) NULL,
tds_arr numeric(10, 0) NOT NULL,
co_pmt numeric(10, 0) NULL,
br_user varchar(10) NULL,
serv_tax numeric(9, 0) NULL,
serv_tax_org numeric(10, 2) NULL,
pr_cause varchar(10) NULL,
sec_cause varchar(10) NULL,
dt_symptoms datetime NULL,
pr_code1 varchar(10) NULL,
pr_code2 varchar(10) NULL,
pr_code3 varchar(10) NULL,
med_history1 varchar(240) NULL,
med_history2 varchar(240) NULL,
med_history3 varchar(240) NULL,
diag2 varchar(10) NULL,
diag3 varchar(10) NULL,
bodypart varchar(10) NULL,
diagnosic varchar(100) NULL,
surgery_type varchar(20) NULL,
excl_1 varchar(1) NULL,
excl_2 varchar(1) NULL,
excl_3 varchar(1) NULL,
pre_ex_1 varchar(200) NULL,
pre_ex_2 varchar(200) NULL,
pre_ex_3 varchar(200) NULL,
med_hist_1 varchar(200) NULL,
med_hist_2 varchar(200) NULL,
med_hist_3 varchar(200) NULL,
name_ill_opr varchar(200) NULL,
room_nurs_chg numeric(10, 0) NULL,
surgery_chq numeric(10, 0) NULL,
consult_chg numeric(10, 0) NULL,
diag_chg numeric(10, 0) NULL,
med_chg numeric(10, 0) NULL,

```

```

        misc_chg numeric(10, 0) NULL,
        upload varchar(1) NULL)
TABLE [dbo].[claim_chklist](
    [cl_no] [int] NOT NULL,
    [sno] [int] NOT NULL,
    [chk_cd] [varchar](5) NOT NULL,
    [yesno] [char](1) NOT NULL,
    [rem] [varchar](30) NOT NULL,
    [usr_cd] [varchar](5) NOT NULL,
    [sysdate] [smalldatetime] NOT NULL,

TABLE [dbo].[claim_items](
    [cl_no] [numeric](10, 0) NOT NULL,
    [sno] [tinyint] NOT NULL,
    [cl_item] [varchar](5) NOT NULL,
    [cl_item_amt] [float] NOT NULL,
    [cl_dis_app_amt] [float] NULL,
    [cl_app_amt] [float] NULL,
    [rem] [varchar](100) NOT NULL,
    [usr_cd] [varchar](5) NOT NULL,
    [sysdate] [smalldatetime] NOT NULL,
    [srno] [tinyint] NULL,

TABLE [dbo].[claim_points](
    [claim_no] [numeric](10, 0) NOT NULL,
    [sno] [tinyint] NOT NULL,
    [points] [varchar](900) NOT NULL,
    [flag] [char](1) NULL,
    [usr_cd] [varchar](5) NOT NULL,
    [sysdate] [smalldatetime] NOT NULL,
    [ins_flag] [char](1) NULL,

TABLE [dbo].[claims_data](
    [cl_no] [int] NOT NULL,
    [cl_date] [smalldatetime] NOT NULL,
    [pre_app_no] [int] NOT NULL,
    [cl_amt] [float] NOT NULL,
    [dis_amt] [float] NOT NULL,
    [settled_amt] [float] NOT NULL,
    [reason] [char](50) NOT NULL,
    [remarks] [char](50) NOT NULL,
    [usr_cd] [char](5) NOT NULL,
    [sysdate] [smalldatetime] NOT NULL,
    [ip_no] [char](10) NULL,
    [dt_discharge] [smalldatetime] NULL,
    [pre_hosp] [float] NULL,
    [post_hosp] [float] NULL,

```

```

[disease] [char](8) NULL,
[bill_no] [char](20) NULL,
[adm_date] [smalldatetime] NULL,
[ghpl_id] [char](25) NULL,
[hospital] [char](30) NULL,
[pre] [char](1) NULL,
[post] [char](1) NULL,
[bill] [char](1) NULL,
[app_amt] [float] NULL,
[disc_amt] [float] NULL,
[disease_desc] [char](20) NULL,
[flag] [char](1) NULL,
[room_nurs_chg] [numeric](10, 0) NULL,
[surgery_chq] [numeric](10, 0) NULL,
[consult_chg] [numeric](10, 0) NULL,
[diag_chg] [numeric](10, 0) NULL,
[med_chg] [numeric](10, 0) NULL,
[misc_chg] [numeric](10, 0) NULL,
[hosp_cd] [char](5) NULL,
[chq_dt] [smalldatetime] NULL

```

- Claim No.: 14478, Cl.Date: 02/06/2007, Clr.Date: 00/00/0000, PA.No.: 16205, Gr.: ID, ID: NI-HL-02550-2
- Patient Name: N*****, Hospital Name: KAVYA NURSING HOME-HYD
- Total Bill Amt., Hosp.Conf.Bill Amt., Uploaded Entered by Branch
- Bill No., IP No., D.O.A.: 25/05/2007, D.O.D.: 27/05/2007, Clr.Recv.Dt.: 00/00/0000
- Claim Amt.: 3,605.00, Pre Hosp. , Hospitalisation , Individual , Post Hosp. , Status: Payment Done
- Bank Ac.: 00/00/0000, Hospital Confirmation: 00/00/0000
- Deficiency Documents: 00/00/0000, 00/00/0000, 00/00/0000, 00/00/0000
- Deficiency Reminders: 00/00/0000, 00/00/0000, 00/00/0000
- Medical Scrutiny: 00/00/0000, 00/00/0000
- For Rejection: 00/00/0000

Below these fields is a table with the following structure:

Sno	Points Need Clarification / Additional Information Required	Y/N	Ins.Co.
0		No	<input type="checkbox"/>

The status bar at the bottom contains: Please Change UPLOAD, UJA, 10:07:41, Ravi Kumar, and Quit.

Dw_1.query:

```

SELECT claims.cl_no,      claims.cl_amt,

```

```

claims.pre_app_no,      claims.dis_amt,
claims.settled_amt,    claims.reason,
claims.remarks,        claims.usrcd,
claims.sysdate,        claims.ip_no,
claims.dt_discharge,   claims.pre_hosp,
claims.post_hosp,      claims.disease,
claims.bill_no,        claims.adm_date,
claims.pre,            claims.post,
claims.bill,           claims.app_amt,
claims.disc_amt,       claims.disease_desc,
claims.flag,           claims.status,
claims.clr_date,       claims.clr_rdate,
claims.disease1,       claims.treatment,
claims.cl_date,        claims.proc_date,
claims.room_days,     claims.iccu_days,
claims.pre_days,       claims.post_days,
claims.tr_doctor,      claims.disease_sub,
claims.pre_amt,        claims.post_amt,
claims.pre_frdt,       claims.pre_todt,
claims.post_frdt,      claims.post_todt,
claims.pre_cl,         claims.post_cl,
claims.no_days,        claims.bill_amt,
claims.hosp_conf_amt,  claims.tds_arr,
claims.co_pmt,         claims.br_user,
claims.serv_tax,       claims.serv_tax_org,
claims.tds_amt,        bano=space(10),
badate=sysdate,       claims.upload

```

FROM claims WHERE claims.cl_no = :no

Dw_2 query:

```

SELECT claim_status.cl_no,      claim_status.bank_ac,
claim_status.bank_date,
claim_status.hosp_conf, claim_status.hosp_date,
claim_status.def_doc_sent, claim_status.def_doc_rec,
claim_status.def_doc_sent1, claim_status.def_doc_rec1,
claim_status.med_scrutiny_rec,
claim_status.med_scrutiny_compl,
claim_status.for_rejection, claim_status.sent_do_br,

```

```

claim_status.rec_do_br, claim_status.sent_ro,
claim_status.rec_ro, claim_status.sent_br,
claim_status.rec_br, claim_status.final_reject,
claim_status.gen_scrutiny_rec,
claim_status.gen_scrutiny_done,
claim_status.gen_scrutiny_rem,
claim_status.pay_chq_no, claim_status.pay_chq_dt,
claim_status.pay_cour_dt, claim_status.pay_cour_no,
claim_status.pay_post_dt, claim_status.chq_returns,
claim_status.chq_ret_remarks, claim_status.sysdate,
claim_status.usrcd, claim_status.rem1,
claim_status.rem2, claim_status.def_rem1,
claim_status.def_rem2, claim_status.def_rem3
FROM claim_status
WHERE claim_status.cl_no = :cl_no
Dw_3 query:
SELECT claim_points.sno, claim_points.points,
claim_points.flag, claim_points.usrcd,
claim_points.claim_no, claim_points.sysdate,
claim_points.ins_flag FROM claim_points
WHERE claim_points.claim_no = :NO

```

The claim is processed by the claims executive. Sometimes more details are required from the hospital. These details are fed into the system. If an individual claims the amount, then clarification is asked from the hospital. The request for more details if required is sent to the hospital and the claim status is set to under process. If the claim is payable each item from the bill is entered with the amount charges. For example, room rent is 10000, medicines are 5000. These items are entered. If the full amount is payable amount is entered as 10000, else only 9000 is payable it is entered as 9000, and 1000 is shown as declined. So, each amount is checked and the payable amount is entered. The final amount is treated as payable and declined amount. There are many processes are involved in the claim processing, which is entered through the claim registration

and claim processing screens. Every process in the claim processing is documented through the screens.

Claim No. 33538 Date 18/07/2009 PAL...No. 36455 Sum.Ins. 0
 Bill No. 09-10B2597 IP No. 68066 D.O.A. 30/06/2009 D.O.D. 01/07/2009 No.Days1 Approval Yes
 Final Diagnosis GENERAL SYMPTOMS AND SIGNS FEVER OF UNKNOWN ORIGIN PYREXIA OF UNKNOWN ORIGIN
 Final Diagnosis ZINTESTINAL INFECTIOUS DISI Treatment MEDICAL Procedure 3E03329
 Total Bill Amt. 7017 Hospital Confirmation Bill Amt. 0 TDS Arr. 00 702.00
 Room Days 1 ICU Days Pre Post Proc.Dt. 12/08/2009 Paid To P Hosp.Bill 7,017.00
 Disall Amt. 00 Appr.Amt 7017 Disc.Amt 0 Co-Paymt STx 0 Net Set.Amt 7,017.00
 Reasons Float Fund Rem. Status Payment Do
 Pre Fr.Dt. 00/00/0000 Pre To Dt. 00/00/0000 Pre Days Post Fr. Dt. 00/00/0000 Post To Dt. 00/00/0000 Post Days
 Pre-Cl. Set. 0.00 Post-Cl. 0 Set. 0.00 Doctor Zone

Sno	Item	Claim.Amt	Dis.Allowd	Appr.Amt	Remarks
1	ROOM RENT	2,400.00	.00	2,400.00	
2	CONSULTANT	600.00	.00	600.00	
3	MEDICINES BY HOSPITAL	762.00	.00	762.00	

PAL Ghpl Id Adm Date Hs Cd Disease App Amt Enh Amt Cl No Settled Am

Dw_1 query:

A claim sheet is printed and for the final payable amount, a cheque is prepared and sent for signature. So, based on these processes screens are prepared and printout report screens are provided.

The following is the settlement letter screen:

claims.br_user, claims.serv_tax,
 claims.tds_arr, claims.tds_amt,
 settlements.trans_id FROM settlements,
 hospitals, claims, pre_approvals,
 ins_com WHERE (claims.pre_app_no =
 pre_approvals.pre_app_no) and
 (claims.cl_no = settlements.cl_no) and
 (settlements.paid_to = hospitals.hs_cd) and
 ((settlements.set_no between :frno and :tono))

Float fund statement:

GOOD HEALTH PLAN LTD.															
FLOAT FUND REPLENISHMENT STATEMENT FOR THE PERIOD FROM 01-01-2011 TO 31-01-2011															
Sl	GHPLC ID	Policy No	Insured Name	Fl.No	D.O.A	Bill Amt Paid By Member	Bill Amt Paid By GHPLC	Pre Paid	Post Paid	Dis. Amount	Admitted	Reasons for Disallowance	Claims Settled Amt	Paid to Prev.	Paynt Dt.
Empno	Group Name	Beneficiary Name	CLNO	D.O.D.											Chk.No
BRANCH CODE 01003															
1	GHPLAANP-0005-1	01003NA100100001020	SRINIVAS LOCHITHY KODAM	4814	2008/10	21484	0	0	31424	0	STRUCTURE CALCULATED HIGH		21,404	Individual	03/01/11
	FDU-17	NATIONAL INST OF	SRINIVAS LOCHITHY KODAM	4398	2008/10	20580	0	0	20580	0	VISUO-SUPPT SPECULATY		20580	Individual	02/09/10
2	GHPLAALIA-0001-2	01003SAG01000003420	MR SRINIVAS PRASAD	4791	2009/10	21632	0	0	21632	11,200	NORMAL DELIVERYPHASE		10,521	Individual	13/01/11
	33	MIL ALPJA INMA PVT.	MRS RAM PREET SHARMA	6192	22/09/10	0	0	0	0	0	SMALL CITY CLINIC & HOSPITAL		0	Individual	02/01/10
3	GHPLNALW-0005-3	01003NA100100001000	MAHESH BABU RAO CHITRA RAO	4611	17/10/10	13444	0	0	13444	0	FALL FRAC 2ND MILEAGE/OP R		13,444	Individual	25/01/11
		LITTLER OF JENNER HOSPITAL	SUBRAMANYA CHAKRABARTY	4422	01/10/10	0	0	0	0	0	ELECTRONICAL HOSPITAL-FLORIDA		0	Individual	02/01/10
TOTALS						60280	0	0	63968	11,200			65,271		

Query for this:

```

SELECT
    ins_co_branch.br_desc,
    v_polivy_det.policy_no,
    v_polivy_det.policy_from,
    v_polivy_det.policy_to,
    v_polivy_det.insured_name,
    v_polivy_det.name_insured,
    v_polivy_det.ghpl_id,
    v_polivy_det.age,
    v_polivy_det.sex,
    v_polivy_det.relation,
    claims.cl_no,
    claims.cl_date,
    claims.cl_amt,
    claims.dt_discharge,
    hospitals.hs_name,
    claims.disease_desc,
    claims.disease,
    settlements.set_amt,
    settlements.chq_dt,
    settlements.chq_no,
    claims.flag,
    claims.pre_hosp,
    claims.post_hosp,
    claims.settled_amt,
    claims.pre_app_no,
    claims.dis_amt,
    claims.reason,
    pre_approvals.hs_cd,
    settlements.pd_to,
    claims.disc_amt,
    v_polivy_det.emp_no,
    v_polivy_det.corp_cd,
    v_polivy_det.ins_branch,
    claims.adm_date,
    ins_co_branch.co_reg_cd,
    ins_co_branch.co_br_code,
  
```

```

        ins_co_branch.co_cd,      corporates.corp_desc,
ins_co_branch.email_id,      v_polivy_det.pol_type,
v_polivy_det.sum_insured, pre_approvals.app_date,
pre_amt=isnull(claims.pre_amt, 0),
post_amt=isnull(claims.post_amt, 0),      agentcd=
isnull(v_polivy_det.agentcd,corporates.agentcd),
dev_officer=isnull(v_polivy_det.dev_officer,corporates.de
v_officer),      pre_approvals.intimation_date,
v_polivy_det.disp_date, pre_cl=isnull(claims.pre_cl, 0),
post_cl=isnull( claims.post_cl, 0),
v_polivy_det.finyear, v_polivy_det.izone,
claims.treatment, pomcity.descript,
disases.disease_disc, v_polivy_det.bonus,
claims.serv_tax, claims.det_rem,
v_polivy_det.remarks, v_polivy_det.pol_types,
claims.co_pmt,      claims.pre,
      claims.post,      claims.bill,
      claims.proc_code,      claims.disease_sub,
      claims.upload,      pre_approvals.adm_date
FROM claims,      disases,      pre_approvals,
      settlements,      v_polivy_det,      hospitals,
      ins_co_branch,      corporates,      pomcity
WHERE ( claims.disease *= disases.disease ) and
( v_polivy_det.ins_branch = ins_co_branch.co_br_code )
and ( claims.pre_app_no = pre_approvals.pre_app_no )
and
      ( claims.cl_no = settlements.cl_no ) and
( pre_approvals.ghpl_id = v_polivy_det.ghpl_id ) and
( claims.adm_date >= v_polivy_det.policy_from ) and
      ( claims.adm_date <= v_polivy_det.policy_to ) and
      ( pre_approvals.hs_cd = hospitals.hs_cd ) and
      ( v_polivy_det.corp_cd = corporates.corp_cd ) and
      ( hospitals.city = pomcity.citycd ) and
      ( ( settlements.chq_dt between :frdt and :todt ) )

```

The master menu for this application

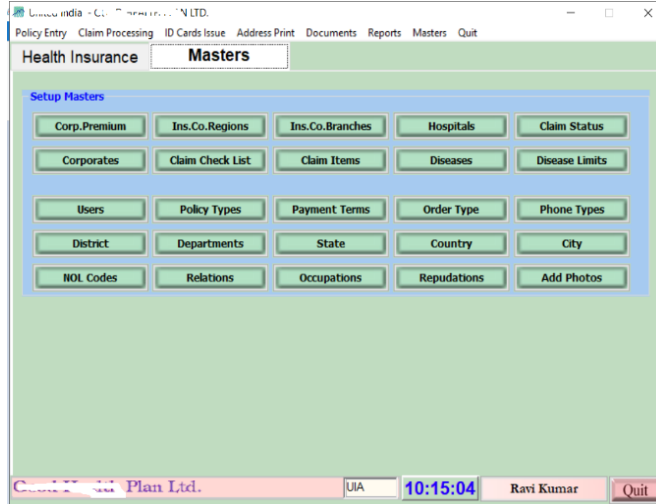

Source for these menu which can be converted to Menu:
forward

global type w_mastermenu from window

end type

type dw_3 from datawindow within w_mastermenu

end type

type dw_1 from datawindow within w_mastermenu

end type

type tab_1 from tab within w_mastermenu

end type

type tabpage_1 from userobject within tab_1

end type

type pb_69 from picturebutton within tabpage_1

end type

type pb_63 from picturebutton within tabpage_1

end type

type pb_75 from picturebutton within tabpage_1

end type

type pb_74 from picturebutton within tabpage_1

end type

type pb_71 from picturebutton within tabpage_1

end type

type pb_68 from picturebutton within tabpage_1
end type
type pb_67 from picturebutton within tabpage_1
end type
type pb_66 from picturebutton within tabpage_1
end type
type pb_65 from picturebutton within tabpage_1
end type
type pb_64 from picturebutton within tabpage_1
end type
type pb_62 from picturebutton within tabpage_1
end type
type pb_61 from picturebutton within tabpage_1
end type
type pb_60 from picturebutton within tabpage_1
end type
type pb_57 from picturebutton within tabpage_1
end type
type pb_56 from picturebutton within tabpage_1
end type
type pb_55 from picturebutton within tabpage_1
end type
type pb_54 from picturebutton within tabpage_1
end type
type pb_53 from picturebutton within tabpage_1
end type
type pb_52 from picturebutton within tabpage_1
end type
type pb_51 from picturebutton within tabpage_1
end type
type pb_50 from picturebutton within tabpage_1
end type
type pb_49 from picturebutton within tabpage_1
end type
type pb_48 from picturebutton within tabpage_1
end type
type pb_47 from picturebutton within tabpage_1

end type
type pb_46 from picturebutton within tabpage_1
end type
type pb_45 from picturebutton within tabpage_1
end type
type pb_44 from picturebutton within tabpage_1
end type
type pb_43 from picturebutton within tabpage_1
end type
type pb_42 from picturebutton within tabpage_1
end type
type pb_41 from picturebutton within tabpage_1
end type
type pb_35 from picturebutton within tabpage_1
end type
type pb_33 from picturebutton within tabpage_1
end type
type pb_32 from picturebutton within tabpage_1
end type
type pb_31 from picturebutton within tabpage_1
end type
type pb_30 from picturebutton within tabpage_1
end type
type pb_29 from picturebutton within tabpage_1
end type
type pb_27 from picturebutton within tabpage_1
end type
type pb_26 from picturebutton within tabpage_1
end type
type pb_25 from picturebutton within tabpage_1
end type
type pb_24 from picturebutton within tabpage_1
end type
type pb_23 from picturebutton within tabpage_1
end type
type pb_22 from picturebutton within tabpage_1
end type

type pb_21 from picturebutton within tabpage_1
end type
type pb_20 from picturebutton within tabpage_1
end type
type pb_19 from picturebutton within tabpage_1
end type
type pb_18 from picturebutton within tabpage_1
end type
type pb_13 from picturebutton within tabpage_1
end type
type pb_12 from picturebutton within tabpage_1
end type
type pb_11 from picturebutton within tabpage_1
end type
type pb_10 from picturebutton within tabpage_1
end type
type pb_9 from picturebutton within tabpage_1
end type
type pb_8 from picturebutton within tabpage_1
end type
type pb_7 from picturebutton within tabpage_1
end type
type pb_2 from picturebutton within tabpage_1
end type
type gb_2 from groupbox within tabpage_1
end type
type gb_5 from groupbox within tabpage_1
end type
type pb_28 from picturebutton within tabpage_1
end type
type gb_3 from groupbox within tabpage_1
end type
type gb_4 from groupbox within tabpage_1
end type
type tabpage_1 from userobject within tab_1
pb_69 pb_69
pb_63 pb_63

pb_75 pb_75
pb_74 pb_74
pb_71 pb_71
pb_68 pb_68
pb_67 pb_67
pb_66 pb_66
pb_65 pb_65
pb_64 pb_64
pb_62 pb_62
pb_61 pb_61
pb_60 pb_60
pb_57 pb_57
pb_56 pb_56
pb_55 pb_55
pb_54 pb_54
pb_53 pb_53
pb_52 pb_52
pb_51 pb_51
pb_50 pb_50
pb_49 pb_49
pb_48 pb_48
pb_47 pb_47
pb_46 pb_46
pb_45 pb_45
pb_44 pb_44
pb_43 pb_43
pb_42 pb_42
pb_41 pb_41
pb_35 pb_35
pb_33 pb_33
pb_32 pb_32
pb_31 pb_31
pb_30 pb_30
pb_29 pb_29
pb_27 pb_27
pb_26 pb_26
pb_25 pb_25

```
pb_24 pb_24
pb_23 pb_23
pb_22 pb_22
pb_21 pb_21
pb_20 pb_20
pb_19 pb_19
pb_18 pb_18
pb_13 pb_13
pb_12 pb_12
pb_11 pb_11
pb_10 pb_10
pb_9 pb_9
pb_8 pb_8
pb_7 pb_7
pb_2 pb_2
gb_2 gb_2
gb_5 gb_5
pb_28 pb_28
gb_3 gb_3
gb_4 gb_4
end type
type tabpage_5 from userobject within tab_1
end type
type pb_59 from picturebutton within tabpage_5
end type
type pb_58 from picturebutton within tabpage_5
end type
type pb_14 from picturebutton within tabpage_5
end type
type pb_6 from picturebutton within tabpage_5
end type
type pb_17 from picturebutton within tabpage_5
end type
type pb_5 from picturebutton within tabpage_5
end type
type pb_16 from picturebutton within tabpage_5
end type
```

type pb_4 from picturebutton within tabpage_5
end type
type pb_15 from picturebutton within tabpage_5
end type
type pb_3 from picturebutton within tabpage_5
end type
type pb_40 from picturebutton within tabpage_5
end type
type pb_39 from picturebutton within tabpage_5
end type
type pb_38 from picturebutton within tabpage_5
end type
type pb_37 from picturebutton within tabpage_5
end type
type pb_36 from picturebutton within tabpage_5
end type
type pb_34 from picturebutton within tabpage_5
end type
type pb_130 from picturebutton within tabpage_5
end type
type pb_813 from picturebutton within tabpage_5
end type
type pb_80 from picturebutton within tabpage_5
end type
type pb_79 from picturebutton within tabpage_5
end type
type pb_78 from picturebutton within tabpage_5
end type
type pb_76 from picturebutton within tabpage_5
end type
type pb_73 from picturebutton within tabpage_5
end type
type pb_72 from picturebutton within tabpage_5
end type
type pb_70 from picturebutton within tabpage_5
end type
type gb_1 from groupbox within tabpage_5

```
end type
type tabpage_5 from userobject within tab_1
pb_59 pb_59
pb_58 pb_58
pb_14 pb_14
pb_6 pb_6
pb_17 pb_17
pb_5 pb_5
pb_16 pb_16
pb_4 pb_4
pb_15 pb_15
pb_3 pb_3
pb_40 pb_40
pb_39 pb_39
pb_38 pb_38
pb_37 pb_37
pb_36 pb_36
pb_34 pb_34
pb_130 pb_130
pb_813 pb_813
pb_80 pb_80
pb_79 pb_79
pb_78 pb_78
pb_76 pb_76
pb_73 pb_73
pb_72 pb_72
pb_70 pb_70
gb_1 gb_1
end type
type tab_1 from tab within w_mastermenu
tabpage_1 tabpage_1
tabpage_5 tabpage_5
end type
type sle_1 from picturebutton within w_mastermenu
end type
type st_time from statictext within w_mastermenu
end type
```

```

type sle_2 from picturebutton within w_mastermenu
end type
type pb_1 from picturebutton within w_mastermenu
end type
type dw_2 from datawindow within w_mastermenu
end type
end forward
global type w_mastermenu from window
integer width = 3657
integer height = 2312
boolean titlebar = true
string title = "Good Health Plan"
string menuname = "m_menu"
boolean controlmenu = true
boolean minbox = true
long bgcolor = 12639424
string icon = "Ghpllco.ico"
boolean toolbarvisible = false
dw_3 dw_3
dw_1 dw_1
tab_1 tab_1
sle_1 sle_1
st_time st_time
sle_2 sle_2
pb_1 pb_1
dw_2 dw_2
end type
global w_mastermenu w_mastermenu
type variables
end variables
on w_mastermenu.create
if this.MenuName = "m_menu" then this.MenuID = create m_menu
this.dw_3=create dw_3
this.dw_1=create dw_1
this.tab_1=create tab_1

```

```

this.sle_1=create sle_1
this.st_time=create st_time
this.sle_2=create sle_2
this.pb_1=create pb_1
this.dw_2=create dw_2
this.Control[]={this.dw_3,&
this.dw_1,&
this.tab_1,&
this.sle_1,&
this.st_time,&
this.sle_2,&
this.pb_1,&
this.dw_2}
end on
on w_mastermenu.destroy
if IsValid(MenuID) then destroy(MenuID)
destroy(this.dw_3)
destroy(this.dw_1)
destroy(this.tab_1)
destroy(this.sle_1)
destroy(this.st_time)
destroy(this.sle_2)
destroy(this.pb_1)
destroy(this.dw_2)
end on
event open;if invalid(w_about) then close(w_about)
st_time.Text = String(Now(), "hh:mm:ss")
Timer(1)
sle_2.text=pname
this.x=0
this.y=0
tab_1.x=0
tab_1.y=0
//close(w_login)
title=BRANCH +' - '+coname//+'-Fianancial Year '+fayear+'('+string(finyear

```

```
module='fin'
if invalid(w_about) then close(w_about)
if mod(day(today()),2)=0 then
sle_1.disabledname="ghplLongAni.gif"
sle_1.disabledname="DevRkAni.gif"
st_time.TEXTcolor=rgb(255,0,rand(255))
st_time.TEXTcolor=rgb(rand(255),0,255)
st_time.TEXTcolor=rgb(rand(255),255,0)
sle_1.disabledname="ghplLongAni.gif"
sle_1.disabledname="ghplLongAni.gif"
sle_1.disabledname="ghplLongAni.gif"
sle_1.disabledname="DevRkAni.gif"
case 1
case 2
case 3
case 4
case 5
case 6
module='pay'
end choose
end event
event getfocus;sle_1.enabled=false
end event
type tabpage_1 from userobject within tab_1
integer x = 18
integer y = 136
integer width = 3602
integer height = 1844
long bgcolor = 134217747
string pointer = "H_NODROP.CUR"
string text = "Health Insurance"
long tabtextcolor = 33554432
long tabbgcolor = 12639424
long picturemaskcolor = 536870912
pb_69 pb_69
```

pb_63 pb_63
pb_75 pb_75
pb_74 pb_74
pb_71 pb_71
pb_68 pb_68
pb_67 pb_67
pb_66 pb_66
pb_65 pb_65
pb_64 pb_64
pb_62 pb_62
pb_61 pb_61
pb_60 pb_60
pb_57 pb_57
pb_56 pb_56
pb_55 pb_55
pb_54 pb_54
pb_53 pb_53
pb_52 pb_52
pb_51 pb_51
pb_50 pb_50
pb_49 pb_49
pb_48 pb_48
pb_47 pb_47
pb_46 pb_46
pb_45 pb_45
pb_44 pb_44
pb_43 pb_43
pb_42 pb_42
pb_41 pb_41
pb_35 pb_35
pb_33 pb_33
pb_32 pb_32
pb_31 pb_31
pb_30 pb_30
pb_29 pb_29

```
pb_27 pb_27
pb_26 pb_26
pb_25 pb_25
pb_24 pb_24
pb_23 pb_23
pb_22 pb_22
pb_21 pb_21
pb_20 pb_20
pb_19 pb_19
pb_18 pb_18
pb_13 pb_13
pb_12 pb_12
pb_11 pb_11
pb_10 pb_10
pb_9 pb_9
pb_8 pb_8
pb_7 pb_7
pb_2 pb_2
gb_2 gb_2
gb_5 gb_5
pb_28 pb_28
gb_3 gb_3
gb_4 gb_4
end type
on tabpage_1.create
this.pb_69=create pb_69
this.pb_63=create pb_63
this.pb_75=create pb_75
this.pb_74=create pb_74
this.pb_71=create pb_71
this.pb_68=create pb_68
this.pb_67=create pb_67
this.pb_66=create pb_66
this.pb_65=create pb_65
this.pb_64=create pb_64
```

this.pb_62=create pb_62
this.pb_61=create pb_61
this.pb_60=create pb_60
this.pb_57=create pb_57
this.pb_56=create pb_56
this.pb_55=create pb_55
this.pb_54=create pb_54
this.pb_53=create pb_53
this.pb_52=create pb_52
this.pb_51=create pb_51
this.pb_50=create pb_50
this.pb_49=create pb_49
this.pb_48=create pb_48
this.pb_47=create pb_47
this.pb_46=create pb_46
this.pb_45=create pb_45
this.pb_44=create pb_44
this.pb_43=create pb_43
this.pb_42=create pb_42
this.pb_41=create pb_41
this.pb_35=create pb_35
this.pb_33=create pb_33
this.pb_32=create pb_32
this.pb_31=create pb_31
this.pb_30=create pb_30
this.pb_29=create pb_29
this.pb_27=create pb_27
this.pb_26=create pb_26
this.pb_25=create pb_25
this.pb_24=create pb_24
this.pb_23=create pb_23
this.pb_22=create pb_22
this.pb_21=create pb_21
this.pb_20=create pb_20
this.pb_19=create pb_19

this.pb_18=create pb_18
this.pb_13=create pb_13
this.pb_12=create pb_12
this.pb_11=create pb_11
this.pb_10=create pb_10
this.pb_9=create pb_9
this.pb_8=create pb_8
this.pb_7=create pb_7
this.pb_2=create pb_2
this.gb_2=create gb_2
this.gb_5=create gb_5
this.pb_28=create pb_28
this.gb_3=create gb_3
this.gb_4=create gb_4
this.Control[]={this.pb_69,&
this.pb_63,&
this.pb_75,&
this.pb_74,&
this.pb_71,&
this.pb_68,&
this.pb_67,&
this.pb_66,&
this.pb_65,&
this.pb_64,&
this.pb_62,&
this.pb_61,&
this.pb_60,&
this.pb_57,&
this.pb_56,&
this.pb_55,&
this.pb_54,&
this.pb_53,&
this.pb_52,&
this.pb_51,&
this.pb_50,&

this.pb_49,&
this.pb_48,&
this.pb_47,&
this.pb_46,&
this.pb_45,&
this.pb_44,&
this.pb_43,&
this.pb_42,&
this.pb_41,&
this.pb_35,&
this.pb_33,&
this.pb_32,&
this.pb_31,&
this.pb_30,&
this.pb_29,&
this.pb_27,&
this.pb_26,&
this.pb_25,&
this.pb_24,&
this.pb_23,&
this.pb_22,&
this.pb_21,&
this.pb_20,&
this.pb_19,&
this.pb_18,&
this.pb_13,&
this.pb_12,&
this.pb_11,&
this.pb_10,&
this.pb_9,&
this.pb_8,&
this.pb_7,&
this.pb_2,&
this.gb_2,&
this.gb_5,&

```
this.pb_28,&  
this.gb_3,&  
this.gb_4}  
end on  
on tabpage_1.destroy  
destroy(this.pb_69)  
destroy(this.pb_63)  
destroy(this.pb_75)  
destroy(this.pb_74)  
destroy(this.pb_71)  
destroy(this.pb_68)  
destroy(this.pb_67)  
destroy(this.pb_66)  
destroy(this.pb_65)  
destroy(this.pb_64)  
destroy(this.pb_62)  
destroy(this.pb_61)  
destroy(this.pb_60)  
destroy(this.pb_57)  
destroy(this.pb_56)  
destroy(this.pb_55)  
destroy(this.pb_54)  
destroy(this.pb_53)  
destroy(this.pb_52)  
destroy(this.pb_51)  
destroy(this.pb_50)  
destroy(this.pb_49)  
destroy(this.pb_48)  
destroy(this.pb_47)  
destroy(this.pb_46)  
destroy(this.pb_45)  
destroy(this.pb_44)  
destroy(this.pb_43)  
destroy(this.pb_42)  
destroy(this.pb_41)
```

```
destroy(this.pb_35)
destroy(this.pb_33)
destroy(this.pb_32)
destroy(this.pb_31)
destroy(this.pb_30)
destroy(this.pb_29)
destroy(this.pb_27)
destroy(this.pb_26)
destroy(this.pb_25)
destroy(this.pb_24)
destroy(this.pb_23)
destroy(this.pb_22)
destroy(this.pb_21)
destroy(this.pb_20)
destroy(this.pb_19)
destroy(this.pb_18)
destroy(this.pb_13)
destroy(this.pb_12)
destroy(this.pb_11)
destroy(this.pb_10)
destroy(this.pb_9)
destroy(this.pb_8)
destroy(this.pb_7)
destroy(this.pb_2)
destroy(this.gb_2)
destroy(this.gb_5)
destroy(this.pb_28)
destroy(this.gb_3)
destroy(this.gb_4)
end on
type pb_69 from picturebutton within tabpage_1
integer x = 128
integer y = 1080
integer width = 649
integer height = 132
```

```
integer taborder = 90
integer textsize = -9
integer weight = 700
fontcharset fontcharset = ansi!
fontpitch fontpitch = variable!
fontfamily fontfamily = swiss!
string facename = "Tahoma"
string pointer = "HARROW.CUR"
string text = "AB Branch Address"
string picturename = "YelloBGround.jpg"
string disabledname = "PinkBG.jpg"
vtextalign vtextalign = vcenter!
end type
event clicked;open(w_add_ab_branch)
end event
type pb_63 from picturebutton within tabpage_1
integer x = 1463
integer y = 60
integer width = 649
integer height = 132
integer taborder = 80
integer textsize = -9
integer weight = 700
fontcharset fontcharset = ansi!
fontpitch fontpitch = variable!
fontfamily fontfamily = swiss!
string facename = "Tahoma"
string pointer = "HARROW.CUR"
string text = "Ind.Policy(United)"
string picturename = "VioletBG.jpg"
string disabledname = "PinkBG.jpg"
vtextalign vtextalign = vcenter!
end type
event clicked;if left(g_login,2)='00' or left(g_login,2)='T1' or left(g_login,2)='RU'
open(w_policy_ren_uic)
```

```
end if
end event
type pb_75 from picturebutton within tabpage_1
integer x = 2130
integer y = 60
integer width = 649
integer height = 132
integer taborder = 50
integer textsize = -9
integer weight = 700
fontcharset fontcharset = ansi!
fontpitch fontpitch = variable!
fontfamily fontfamily = swiss!
string facename = "Tahoma"
string pointer = "HARROW.CUR"
string text = "Corp.Policies-ABank"
string picturename = "VioletBG.jpg"
string disabledname = "PinkBG.jpg"
vtextalign vtextalign = vcenter!
end type
event clicked;open(w_policy_corp_ab)
end event
type pb_74 from picturebutton within tabpage_1
integer x = 2130
integer y = 188
integer width = 649
integer height = 132
integer taborder = 40
integer textsize = -9
integer weight = 700
fontcharset fontcharset = ansi!
fontpitch fontpitch = variable!
fontfamily fontfamily = swiss!
string facename = "Tahoma"
string pointer = "HARROW.CUR"
```

```
string text = "Corp.Ren.Additions1"
string picturename = "VioletBG.jpg"
string disabledname = "PinkBG.jpg"
vtextalign vtextalign = vcenter!
end type
event clicked;open(w_policy_corp_ren_all_1a)
end event
type pb_71 from picturebutton within tabpage_1
integer x = 1463
integer y = 1080
integer width = 649
integer height = 132
integer taborder = 170
integer textsize = -9
integer weight = 700
fontcharset fontcharset = ansi!
fontpitch fontpitch = variable!
fontfamily fontfamily = swiss!
string facename = "Tahoma"
string pointer = "HARROW.CUR"
string text = "Arogyadhan ID Cards"
string picturename = "YelloBGround.jpg"
string disabledname = "PinkBG.jpg"
vtextalign vtextalign = vcenter!
end type
event clicked;open(w_ghpl_ids_corp_ad)
end event
type pb_68 from picturebutton within tabpage_1
integer x = 795
integer y = 1080
integer width = 649
integer height = 132
integer taborder = 160
integer textsize = -9
integer weight = 700
```

```

fontcharset fontcharset = ansi!
fontpitch fontpitch = variable!
fontfamily fontfamily = swiss!
string facename = "Tahoma"
string pointer = "HARROW.CUR"
string text = "Add-Covering Letter"
string picturename = "YelloBGround.jpg"
string disabledname = "PinkBG.jpg"
vtextalign vtextalign = vcenter!
end type
event clicked;open(w_ghpl_add_det)
end event
type pb_67 from picturebutton within tabpage_1
integer x = 2130
integer y = 444
integer width = 649
integer height = 132
integer taborder = 80
integer textsize = -9
integer weight = 700
fontcharset fontcharset = ansi!
fontpitch fontpitch = variable!
fontfamily fontfamily = swiss!
string facename = "Tahoma"
string pointer = "HARROW.CUR"
string text = "Corp.Ren.Additions3"
string picturename = "VioletBG.jpg"
string disabledname = "PinkBG.jpg"
vtextalign vtextalign = vcenter!
end type
event clicked;open(w_policy_corp_ren_all_1B)
end event
type pb_66 from picturebutton within tabpage_1
integer x = 1463
integer y = 444

```

```
integer width = 649
integer height = 132
integer taborder = 70
integer textsize = -8
integer weight = 700
fontcharset fontcharset = ansi!
fontpitch fontpitch = variable!
fontfamily fontfamily = swiss!
string facename = "Tahoma"
string pointer = "HARROW.CUR"
string text = "Corp.Pol.Renew-All-3rd"
string picturename = "VioletBG.jpg"
string disabledname = "PinkBG.jpg"
vtextalign vtextalign = vcenter!
end type
event clicked;open(w_policy_corp_ren_all_3)
end event
type pb_65 from picturebutton within tabpage_1
integer x = 795
integer y = 444
integer width = 649
integer height = 132
integer taborder = 70
integer textsize = -8
integer weight = 700
fontcharset fontcharset = ansi!
fontpitch fontpitch = variable!
fontfamily fontfamily = swiss!
string facename = "Tahoma"
string pointer = "HARROW.CUR"
string text = "Corp.Policy Renew-3rd"
string picturename = "VioletBG.jpg"
string disabledname = "PinkBG.jpg"
vtextalign vtextalign = vcenter!
end type
```

```
event clicked;open(w_policy_corp_ren_3)
end event
type pb_64 from picturebutton within tabpage_1
integer x = 128
integer y = 444
integer width = 649
integer height = 132
integer taborder = 80
integer textsize = -8
integer weight = 700
fontcharset fontcharset = ansi!
fontpitch fontpitch = variable!
fontfamily fontfamily = swiss!
string facename = "Tahoma"
string pointer = "HARROW.CUR"
string text = "Ind.Policy Renew-3rd"
string picturename = "VioletBG.jpg"
string disabledname = "PinkBG.jpg"
vtextalign vtextalign = vcenter!
end type
event clicked;open(w_policy_ren_3)
end event
type pb_62 from picturebutton within tabpage_1
integer x = 2130
integer y = 316
integer width = 649
integer height = 132
integer taborder = 70
integer textsize = -9
integer weight = 700
fontcharset fontcharset = ansi!
fontpitch fontpitch = variable!
fontfamily fontfamily = swiss!
string facename = "Tahoma"
string pointer = "HARROW.CUR"
```

```
string text = "Corp.Ren.Additions2"
string picturename = "VioletBG.jpg"
string disabledname = "PinkBG.jpg"
vtextalign vtextalign = vcenter!
end type
event clicked;open(w_policy_corp_ren_all_1)
end event
type pb_61 from picturebutton within tabpage_1
integer x = 128
integer y = 316
integer width = 649
integer height = 132
integer taborder = 70
integer textsize = -8
integer weight = 700
fontcharset fontcharset = ansi!
fontpitch fontpitch = variable!
fontfamily fontfamily = swiss!
string facename = "Tahoma"
string pointer = "HARROW.CUR"
string text = "Ind.Policy Renew-2nd"
string picturename = "VioletBG.jpg"
string disabledname = "PinkBG.jpg"
vtextalign vtextalign = vcenter!
end type
event clicked;open(w_policy_ren_2)
end event
type pb_60 from picturebutton within tabpage_1
integer x = 2130
integer y = 1080
integer width = 649
integer height = 132
integer taborder = 200
integer textsize = -8
integer weight = 700
```

```
fontcharset fontcharset = ansi!  
fontpitch fontpitch = variable!  
fontfamily fontfamily = swiss!  
string facename = "Tahoma"  
string pointer = "HARROW.CUR"  
string text = " Andhra Bank Covers Ren"  
string picturename = "YelloBGround.jpg"  
string disabledname = "PinkBG.jpg"  
vtextalign vtextalign = vcenter!  
end type  
event clicked;open(w_ghpl_add_corp_abg_ren)  
end event  
type pb_57 from picturebutton within tabpage_1  
integer x = 795  
integer y = 316  
integer width = 649  
integer height = 132  
integer taborder = 60  
integer textsize = -8  
integer weight = 700  
fontcharset fontcharset = ansi!  
fontpitch fontpitch = variable!  
fontfamily fontfamily = swiss!  
string facename = "Tahoma"  
string pointer = "HARROW.CUR"  
string text = "Corp.Policy Renew-2nd"  
string picturename = "VioletBG.jpg"  
string disabledname = "PinkBG.jpg"  
vtextalign vtextalign = vcenter!  
end type  
event clicked;open(w_policy_corp_ren_2)  
end event  
type pb_56 from picturebutton within tabpage_1  
integer x = 1463  
integer y = 316
```

```
integer width = 649
integer height = 132
integer taborder = 60
integer textsize = -8
integer weight = 700
fontcharset fontcharset = ansi!
fontpitch fontpitch = variable!
fontfamily fontfamily = swiss!
string facename = "Tahoma"
string pointer = "HARROW.CUR"
string text = "Corp.Pol.Renew-All-2nd"
string picturename = "VioletBG.jpg"
string disabledname = "PinkBG.jpg"
vtextalign vtextalign = vcenter!
end type
event clicked;open(w_policy_corp_ren_all_2)
end event
type pb_55 from picturebutton within tabpage_1
integer x = 128
integer y = 1680
integer width = 649
integer height = 132
integer taborder = 210
integer textsize = -9
integer weight = 700
fontcharset fontcharset = ansi!
fontpitch fontpitch = variable!
fontfamily fontfamily = swiss!
string facename = "Tahoma"
string pointer = "HARROW.CUR"
string text = "PA Request"
string picturename = "YelloBGround.jpg"
string disabledname = "PinkBG.jpg"
vtextalign vtextalign = vcenter!
end type
```

```
event clicked;open(w_ref_rep)
end event
type pb_54 from picturebutton within tabpage_1
integer x = 795
integer y = 1680
integer width = 649
integer height = 132
integer taborder = 210
integer textsize = -9
integer weight = 700
fontcharset fontcharset = ansi!
fontpitch fontpitch = variable!
fontfamily fontfamily = swiss!
string facename = "Tahoma"
string pointer = "HARROW.CUR"
string text = "Missing Pol.Nos"
string picturename = "YelloBGround.jpg"
string disabledname = "PinkBG.jpg"
vtextalign vtextalign = vcenter!
end type
event clicked;open(wr_miss)
end event
type pb_53 from picturebutton within tabpage_1
integer x = 2798
integer y = 940
integer width = 649
integer height = 132
integer taborder = 220
integer textsize = -9
integer weight = 700
fontcharset fontcharset = ansi!
fontpitch fontpitch = variable!
fontfamily fontfamily = swiss!
string facename = "Tahoma"
string pointer = "HARROW.CUR"
```

```
string text = "Corp.IDC Emp(Ren)"
string picturename = "YelloBGround.jpg"
string disabledname = "PinkBG.jpg"
vtextalign vtextalign = vcenter!
end type
event clicked;open(w_ghpl_ids_corp_empno_ren)
end event
type pb_52 from picturebutton within tabpage_1
integer x = 2130
integer y = 800
integer width = 649
integer height = 132
integer taborder = 210
integer textsize = -9
integer weight = 700
fontcharset fontcharset = ansi!
fontpitch fontpitch = variable!
fontfamily fontfamily = swiss!
string facename = "Tahoma"
string pointer = "HARROW.CUR"
string text = "Corp.IDC Indv(Ren)"
string picturename = "YelloBGround.jpg"
string disabledname = "PinkBG.jpg"
vtextalign vtextalign = vcenter!
end type
event clicked;open(w_ghpl_ids_corp_i_ren)
end event
type pb_51 from picturebutton within tabpage_1
integer x = 1463
integer y = 800
integer width = 649
integer height = 132
integer taborder = 200
integer textsize = -9
integer weight = 700
```

```

fontcharset fontcharset = ansi!
fontpitch fontpitch = variable!
fontfamily fontfamily = swiss!
string facename = "Tahoma"
string pointer = "HARROW.CUR"
string text = "Corp.ID Cards(Ren)"
string picturename = "YelloBGround.jpg"
string disabledname = "PinkBG.jpg"
vtextalign vtextalign = vcenter!
end type
event clicked;open(w_ghpl_ids_corp_ren)
end event
type pb_50 from picturebutton within tabpage_1
integer x = 2130
integer y = 940
integer width = 649
integer height = 132
integer taborder = 190
integer textsize = -9
integer weight = 700
fontcharset fontcharset = ansi!
fontpitch fontpitch = variable!
fontfamily fontfamily = swiss!
string facename = "Tahoma"
string pointer = "HARROW.CUR"
string text = "Corp.Covers(Ren)"
string picturename = "YelloBGround.jpg"
string disabledname = "PinkBG.jpg"
vtextalign vtextalign = vcenter!
end type
event clicked;open(w_ghpl_add_corp_ren)
end event
type pb_49 from picturebutton within tabpage_1
integer x = 795
integer y = 940

```

```
integer width = 649
integer height = 132
integer taborder = 270
integer textsize = -9
integer weight = 700
fontcharset fontcharset = ansi!
fontpitch fontpitch = variable!
fontfamily fontfamily = swiss!
string facename = "Tahoma"
string pointer = "HARROW.CUR"
string text = "Address Print(Ren)"
string picturename = "YelloBGround.jpg"
string disabledname = "PinkBG.jpg"
vtextalign vtextalign = vcenter!
end type
event clicked;open(w_ghpl_add_ren)
end event
type pb_48 from picturebutton within tabpage_1
integer x = 795
integer y = 800
integer width = 649
integer height = 132
integer taborder = 190
integer textsize = -9
integer weight = 700
fontcharset fontcharset = ansi!
fontpitch fontpitch = variable!
fontfamily fontfamily = swiss!
string facename = "Tahoma"
string pointer = "HARROW.CUR"
string text = "ID Cards lvnd.(Ren)"
string picturename = "YelloBGround.jpg"
string disabledname = "PinkBG.jpg"
vtextalign vtextalign = vcenter!
end type
```

```
event clicked;open(w_ghpl_ids_ind_ren)
end event
type pb_47 from picturebutton within tabpage_1
integer x = 128
integer y = 800
integer width = 649
integer height = 132
integer taborder = 200
integer textsize = -9
integer weight = 700
fontcharset fontcharset = ansi!
fontpitch fontpitch = variable!
fontfamily fontfamily = swiss!
string facename = "Tahoma"
string pointer = "HARROW.CUR"
string text = "ID Cards(Ren)"
string picturename = "YelloBGround.jpg"
string disabledname = "PinkBG.jpg"
vtextalign vtextalign = vcenter!
end type
event clicked;open(w_ghpl_ids_ren)
end event
type pb_46 from picturebutton within tabpage_1
integer x = 1463
integer y = 188
integer width = 649
integer height = 132
integer taborder = 120
integer textsize = -8
integer weight = 700
fontcharset fontcharset = ansi!
fontpitch fontpitch = variable!
fontfamily fontfamily = swiss!
string facename = "Tahoma"
string pointer = "HARROW.CUR"
```

```
string text = "Corp.Pol. Renew-All-1"
string picturename = "VioletBG.jpg"
string disabledname = "PinkBG.jpg"
vtextalign vtextalign = vcenter!
end type
event clicked;open(w_policy_corp_ren_all)
end event
type pb_45 from picturebutton within tabpage_1
integer x = 795
integer y = 188
integer width = 649
integer height = 132
integer taborder = 120
integer textsize = -9
integer weight = 700
fontcharset fontcharset = ansi!
fontpitch fontpitch = variable!
fontfamily fontfamily = swiss!
string facename = "Tahoma"
string pointer = "HARROW.CUR"
string text = "Corp.Policy Renew-1"
string picturename = "VioletBG.jpg"
string disabledname = "PinkBG.jpg"
vtextalign vtextalign = vcenter!
end type
event clicked;open(w_policy_corp_ren)
end event
type pb_44 from picturebutton within tabpage_1
integer x = 2130
integer y = 1684
integer width = 649
integer height = 132
integer taborder = 260
integer textsize = -9
integer weight = 700
```

```
fontcharset fontcharset = ansi!  
fontpitch fontpitch = variable!  
fontfamily fontfamily = swiss!  
string facename = "Tahoma"  
string pointer = "HARROW.CUR"  
string text = "Claim Reports(To.Dt)"  
string picturename = "YelloBGround.jpg"  
string disabledname = "PinkBG.jpg"  
vtextalign vtextalign = vcenter!  
end type  
event clicked;open(wr_claim_settled_new)  
end event  
type pb_43 from picturebutton within tabpage_1  
integer x = 1463  
integer y = 1676  
integer width = 649  
integer height = 132  
integer taborder = 200  
integer textsize = -9  
integer weight = 700  
fontcharset fontcharset = ansi!  
fontpitch fontpitch = variable!  
fontfamily fontfamily = swiss!  
string facename = "Tahoma"  
string pointer = "HARROW.CUR"  
string text = "Claims Status"  
string picturename = "YelloBGround.jpg"  
string disabledname = "PinkBG.jpg"  
vtextalign vtextalign = vcenter!  
end type  
event clicked;open(w_listaccodes_new)  
end event  
type pb_42 from picturebutton within tabpage_1  
integer x = 795  
integer y = 660
```

```
integer width = 649
integer height = 132
integer taborder = 190
integer textsize = -9
integer weight = 700
fontcharset fontcharset = ansi!
fontpitch fontpitch = variable!
fontfamily fontfamily = swiss!
string facename = "Tahoma"
string pointer = "HARROW.CUR"
string text = "ID Cards lvnd."
string picturename = "YelloBGround.jpg"
string disabledname = "PinkBG.jpg"
vtextalign vtextalign = vcenter!
end type
event clicked;open(w_ghpl_ids_ind)
end event
type pb_41 from picturebutton within tabpage_1
integer x = 2798
integer y = 1304
integer width = 649
integer height = 132
integer taborder = 190
integer textsize = -9
integer weight = 700
fontcharset fontcharset = ansi!
fontpitch fontpitch = variable!
fontfamily fontfamily = swiss!
string facename = "Tahoma"
string pointer = "HARROW.CUR"
string text = "Settlement Letters"
string picturename = "YelloBGround.jpg"
string disabledname = "PinkBG.jpg"
vtextalign vtextalign = vcenter!
end type
```

```
event clicked;open(wr_settlements)
end event
type pb_35 from picturebutton within tabpage_1
integer x = 2798
integer y = 1532
integer width = 649
integer height = 132
integer taborder = 180
integer textsize = -9
integer weight = 700
fontcharset fontcharset = ansi!
fontpitch fontpitch = variable!
fontfamily fontfamily = swiss!
string facename = "Tahoma"
string pointer = "HARROW.CUR"
string text = "Float Fund Stmt."
string picturename = "YelloBGround.jpg"
string disabledname = "PinkBG.jpg"
vtextalign vtextalign = vcenter!
end type
event clicked;open(wr_fund_repl_stmt)
end event
type pb_33 from picturebutton within tabpage_1
integer x = 2798
integer y = 1684
integer width = 649
integer height = 132
integer taborder = 250
integer textsize = -9
integer weight = 700
fontcharset fontcharset = ansi!
fontpitch fontpitch = variable!
fontfamily fontfamily = swiss!
string facename = "Tahoma"
string pointer = "HARROW.CUR"
```

```
string text = "Claim Reports"
string picturename = "YelloBGround.jpg"
string disabledname = "PinkBG.jpg"
vtextalign vtextalign = vcenter!
end type
event clicked;open(wr_claim_settled)
end event
type pb_32 from picturebutton within tabpage_1
integer x = 2130
integer y = 1532
integer width = 649
integer height = 132
integer taborder = 240
integer textsize = -9
integer weight = 700
fontcharset fontcharset = ansi!
fontpitch fontpitch = variable!
fontfamily fontfamily = swiss!
string facename = "Tahoma"
string pointer = "HARROW.CUR"
string text = "Pre-Auth Reports"
string picturename = "YelloBGround.jpg"
string disabledname = "PinkBG.jpg"
vtextalign vtextalign = vcenter!
end type
event clicked;open(wr_pre_approval_disc)
end event
type pb_31 from picturebutton within tabpage_1
integer x = 1463
integer y = 1532
integer width = 649
integer height = 132
integer taborder = 230
integer textsize = -9
integer weight = 700
```

```

fontcharset fontcharset = ansi!
fontpitch fontpitch = variable!
fontfamily fontfamily = swiss!
string facename = "Tahoma"
string pointer = "HARROW.CUR"
string text = "Pre-Authorisations"
string picturename = "YelloBGround.jpg"
string disabledname = "PinkBG.jpg"
vtextalign vtextalign = vcenter!
end type
event clicked;open(wr_pre_approval)
end event
type pb_30 from picturebutton within tabpage_1
integer x = 795
integer y = 1532
integer width = 649
integer height = 132
integer taborder = 220
integer textsize = -9
integer weight = 700
fontcharset fontcharset = ansi!
fontpitch fontpitch = variable!
fontfamily fontfamily = swiss!
string facename = "Tahoma"
string pointer = "HARROW.CUR"
string text = "Premium Details"
string picturename = "YelloBGround.jpg"
string disabledname = "PinkBG.jpg"
vtextalign vtextalign = vcenter!
end type
event clicked;open(wr_premium_det)
end event
type pb_29 from picturebutton within tabpage_1
integer x = 128
integer y = 1532

```

```
integer width = 649
integer height = 132
integer taborder = 210
integer textsize = -9
integer weight = 700
fontcharset fontcharset = ansi!
fontpitch fontpitch = variable!
fontfamily fontfamily = swiss!
string facename = "Tahoma"
string pointer = "HARROW.CUR"
string text = "ID Cards Issued"
string picturename = "YelloBGround.jpg"
string disabledname = "PinkBG.jpg"
vtextalign vtextalign = vcenter!
end type
event clicked;open(w_id_card_issues)
end event
type pb_27 from picturebutton within tabpage_1
integer x = 2798
integer y = 1080
integer width = 649
integer height = 132
integer taborder = 180
integer textsize = -9
integer weight = 700
fontcharset fontcharset = ansi!
fontpitch fontpitch = variable!
fontfamily fontfamily = swiss!
string facename = "Tahoma"
string pointer = "HARROW.CUR"
string text = " Andhra Bank Covers"
string picturename = "YelloBGround.jpg"
string disabledname = "PinkBG.jpg"
vtextalign vtextalign = vcenter!
end type
```

```
event clicked;open(w_ghpl_add_corp_abg)
end event
type pb_26 from picturebutton within tabpage_1
integer x = 2130
integer y = 1304
integer width = 649
integer height = 132
integer taborder = 200
integer textsize = -9
integer weight = 700
fontcharset fontcharset = ansi!
fontpitch fontpitch = variable!
fontfamily fontfamily = swiss!
string facename = "Tahoma"
string pointer = "HARROW.CUR"
string text = "Disallowance Form"
string picturename = "YelloBGround.jpg"
string disabledname = "PinkBG.jpg"
vtextalign vtextalign = vcenter!
end type
event clicked;open(wr_claim_reps)
end event
type pb_25 from picturebutton within tabpage_1
integer x = 1463
integer y = 1304
integer width = 649
integer height = 132
integer taborder = 190
integer textsize = -9
integer weight = 700
fontcharset fontcharset = ansi!
fontpitch fontpitch = variable!
fontfamily fontfamily = swiss!
string facename = "Tahoma"
string pointer = "HARROW.CUR"
```

```
string text = "Claim Addl.Info"
string picturename = "YelloBGround.jpg"
string disabledname = "PinkBG.jpg"
vtextalign vtextalign = vcenter!
end type
event clicked;open(wr_claim_reps_addl)
end event
type pb_24 from picturebutton within tabpage_1
integer x = 128
integer y = 188
integer width = 649
integer height = 132
integer taborder = 150
integer textsize = -9
integer weight = 700
fontcharset fontcharset = ansi!
fontpitch fontpitch = variable!
fontfamily fontfamily = swiss!
string facename = "Tahoma"
string pointer = "HARROW.CUR"
string text = "Ind.Policy Renew-1"
string picturename = "VioletBG.jpg"
string disabledname = "PinkBG.jpg"
vtextalign vtextalign = vcenter!
end type
event clicked;open(w_policy_ren)
end event
type pb_23 from picturebutton within tabpage_1
integer x = 795
integer y = 1304
integer width = 649
integer height = 132
integer taborder = 190
integer textsize = -9
integer weight = 700
```

```
fontcharset fontcharset = ansi!  
fontpitch fontpitch = variable!  
fontfamily fontfamily = swiss!  
string facename = "Tahoma"  
string pointer = "HARROW.CUR"  
string text = "Enhance.Letter"  
string picturename = "YelloBGround.jpg"  
string disabledname = "PinkBG.jpg"  
vtextalign vtextalign = vcenter!  
end type  
event clicked;open(wr_pre_auth_reps_enh)  
end event  
type pb_22 from picturebutton within tabpage_1  
integer x = 795  
integer y = 60  
integer width = 649  
integer height = 132  
integer taborder = 150  
integer textsize = -9  
integer weight = 700  
fontcharset fontcharset = ansi!  
fontpitch fontpitch = variable!  
fontfamily fontfamily = swiss!  
string facename = "Tahoma"  
string pointer = "HARROW.CUR"  
string text = "Corporate Policies"  
string picturename = "VioletBG.jpg"  
string disabledname = "PinkBG.jpg"  
vtextalign vtextalign = vcenter!  
end type  
event clicked;open(w_policy_corp)  
end event  
type pb_21 from picturebutton within tabpage_1  
integer x = 2798  
integer y = 660
```

```
integer width = 649
integer height = 132
integer taborder = 100
integer textsize = -9
integer weight = 700
fontcharset fontcharset = ansi!
fontpitch fontpitch = variable!
fontfamily fontfamily = swiss!
string facename = "Tahoma"
string pointer = "HARROW.CUR"
string text = "Settlements"
string picturename = "VioletBG.jpg"
string disabledname = "PinkBG.jpg"
vtextalign vtextalign = vcenter!
end type
event clicked;open(w_settlements)
end event
type pb_20 from picturebutton within tabpage_1
integer x = 2798
integer y = 188
integer width = 649
integer height = 132
integer taborder = 60
integer textsize = -9
integer weight = 700
fontcharset fontcharset = ansi!
fontpitch fontpitch = variable!
fontfamily fontfamily = swiss!
string facename = "Tahoma"
string pointer = "HARROW.CUR"
string text = "Pre-Auth.Enhance"
string picturename = "VioletBG.jpg"
string disabledname = "PinkBG.jpg"
vtextalign vtextalign = vcenter!
end type
```

```
event clicked;open(w_pre_approval_enh)
end event
type pb_19 from picturebutton within tabpage_1
integer x = 128
integer y = 1304
integer width = 649
integer height = 132
integer taborder = 180
integer textsize = -9
integer weight = 700
fontcharset fontcharset = ansi!
fontpitch fontpitch = variable!
fontfamily fontfamily = swiss!
string facename = "Tahoma"
string pointer = "HARROW.CUR"
string text = "Pre-Auth.Letters"
string picturename = "YelloBGround.jpg"
string disabledname = "PinkBG.jpg"
vtextalign vtextalign = vcenter!
end type
event clicked;open(wr_pre_auth_reps)
end event
type pb_18 from picturebutton within tabpage_1
integer x = 2130
integer y = 660
integer width = 649
integer height = 132
integer taborder = 180
integer textsize = -9
integer weight = 700
fontcharset fontcharset = ansi!
fontpitch fontpitch = variable!
fontfamily fontfamily = swiss!
string facename = "Tahoma"
string pointer = "HARROW.CUR"
```

```
string text = "Corp.ID Cards Indv"
string picturename = "YelloBGround.jpg"
string disabledname = "PinkBG.jpg"
vtextalign vtextalign = vcenter!
end type
event clicked;open(w_ghpl_ids_corp_i)
end event
type pb_13 from picturebutton within tabpage_1
integer x = 1463
integer y = 940
integer width = 649
integer height = 132
integer taborder = 170
integer textsize = -9
integer weight = 700
fontcharset fontcharset = ansi!
fontpitch fontpitch = variable!
fontfamily fontfamily = swiss!
string facename = "Tahoma"
string pointer = "HARROW.CUR"
string text = "Corp.Covers"
string picturename = "YelloBGround.jpg"
string disabledname = "PinkBG.jpg"
vtextalign vtextalign = vcenter!
end type
event clicked;open(w_ghpl_add_corp)
end event
event getfocus;this.picturename="PinkBG.jpg"
end event
event losefocus;this.picturename="YelloBGround.jpg"
end event
type pb_12 from picturebutton within tabpage_1
integer x = 1463
integer y = 660
integer width = 649
```

```
integer height = 132
integer taborder = 160
integer textsize = -9
integer weight = 700
fontcharset fontcharset = ansi!
fontpitch fontpitch = variable!
fontfamily fontfamily = swiss!
string facename = "Tahoma"
string pointer = "HARROW.CUR"
string text = "Corp.ID Cards"
string picturename = "YelloBGround.jpg"
string disabledname = "PinkBG.jpg"
vtextalign vtextalign = vcenter!
end type
event clicked;open(w_ghpl_ids_corp)
end event
event getfocus;this.picturename="PinkBG.jpg"
end event
event losefocus;this.picturename="YelloBGround.jpg"
end event
type pb_11 from picturebutton within tabpage_1
integer x = 128
integer y = 940
integer width = 649
integer height = 132
integer taborder = 150
integer textsize = -9
integer weight = 700
fontcharset fontcharset = ansi!
fontpitch fontpitch = variable!
fontfamily fontfamily = swiss!
string facename = "Tahoma"
string pointer = "HARROW.CUR"
string text = "Address Print"
string picturename = "YelloBGround.jpg"
```

```
string disabledname = "PinkBG.jpg"
vtextalign vtextalign = vcenter!
end type
event clicked;open(w_ghpl_add)
end event
event getfocus;this.picturename="PinkBG.jpg"
end event
event losefocus;this.picturename="YelloBGround.jpg"
end event
type pb_10 from picturebutton within tabpage_1
integer x = 128
integer y = 660
integer width = 649
integer height = 132
integer taborder = 140
integer textsize = -9
integer weight = 700
fontcharset fontcharset = ansi!
fontpitch fontpitch = variable!
fontfamily fontfamily = swiss!
string facename = "Tahoma"
string pointer = "HARROW.CUR"
string text = "ID Cards"
string picturename = "YelloBGround.jpg"
string disabledname = "PinkBG.jpg"
vtextalign vtextalign = vcenter!
end type
event clicked;open(w_ghpl_ids)
end event
event getfocus;this.picturename="PinkBG.jpg"
end event
event losefocus;this.picturename="YelloBGround.jpg"
end event
type pb_9 from picturebutton within tabpage_1
integer x = 2798
```

```
integer y = 444
integer width = 649
integer height = 132
integer taborder = 50
integer textsize = -9
integer weight = 700
fontcharset fontcharset = ansi!
fontpitch fontpitch = variable!
fontfamily fontfamily = swiss!
string facename = "Tahoma"
string pointer = "HARROW.CUR"
string text = "Claim Processing"
string picturename = "VioletBG.jpg"
string disabledname = "PinkBG.jpg"
vtextalign vtextalign = vcenter!
end type
event getfocus;this.picturename="PinkBG.jpg"
end event
event losefocus;this.picturename="VioletBG.jpg"
end event
event clicked;open(w_claimprocessing)
end event
type pb_8 from picturebutton within tabpage_1
integer x = 2798
integer y = 308
integer width = 649
integer height = 132
integer taborder = 40
integer textsize = -9
integer weight = 700
fontcharset fontcharset = ansi!
fontpitch fontpitch = variable!
fontfamily fontfamily = swiss!
string facename = "Tahoma"
string pointer = "HARROW.CUR"
```

```
string text = "Claims"
string picturename = "VioletBG.jpg"
string disabledname = "PinkBG.jpg"
vtextalign vtextalign = vcenter!
end type
event clicked;open(w_claims)
end event
event getfocus;this.picturename="PinkBG.jpg"
end event
event losefocus;this.picturename="VioletBG.jpg"
end event
type pb_7 from picturebutton within tabpage_1
integer x = 128
integer y = 60
integer width = 649
integer height = 132
integer taborder = 20
integer textsize = -9
integer weight = 700
fontcharset fontcharset = ansi!
fontpitch fontpitch = variable!
fontfamily fontfamily = swiss!
string facename = "Tahoma"
string pointer = "HARROW.CUR"
string text = "Indv.Policy Entry"
string picturename = "VioletBG.jpg"
string disabledname = "PinkBG.jpg"
vtextalign vtextalign = vcenter!
end type
event clicked;open(w_policy)
end event
event getfocus;this.picturename="PinkBG.jpg"
end event
event losefocus;this.picturename="VioletBG.jpg"
end event
```

```

type pb_2 from picturebutton within tabpage_1
integer x = 2798
integer y = 60
integer width = 649
integer height = 132
integer taborder = 30
integer textsize = -9
integer weight = 700
fontcharset fontcharset = ansi!
fontpitch fontpitch = variable!
fontfamily fontfamily = swiss!
string facename = "Tahoma"
string pointer = "HARROW.CUR"
string text = "Pre-Authorization"
string picturename = "VioletBG.jpg"
string disabledname = "PinkBG.jpg"
vtextalign vtextalign = vcenter!
end type
event clicked;open(w_pre_authorise)
end event
event getfocus;this.picturename="PinkBG.jpg"
end event
event losefocus;this.picturename="VioletBG.jpg"
end event
type gb_2 from groupbox within tabpage_1
integer x = 41
integer width = 3520
integer height = 592
integer textsize = -11
integer weight = 700
fontcharset fontcharset = ansi!
fontpitch fontpitch = variable!
fontfamily fontfamily = swiss!
string facename = "Tahoma"
string pointer = "H_NODROP.CUR"

```

```
long textcolor = 16711935
long bgcolor = 15780518
string text = "Activities"
end type
type gb_5 from groupbox within tabpage_1
integer x = 41
integer y = 1460
integer width = 3520
integer height = 368
integer taborder = 200
integer textsize = -11
integer weight = 700
fontcharset fontcharset = ansi!
fontpitch fontpitch = variable!
fontfamily fontfamily = swiss!
string facename = "Tahoma"
string pointer = "H_NODROP.CUR"
long textcolor = 16711680
long bgcolor = 12639424
string text = "Reports"
end type
type pb_28 from picturebutton within tabpage_1
integer x = 2798
integer y = 800
integer width = 649
integer height = 132
integer taborder = 190
integer textsize = -9
integer weight = 700
fontcharset fontcharset = ansi!
fontpitch fontpitch = variable!
fontfamily fontfamily = swiss!
string facename = "Tahoma"
string pointer = "HARROW.CUR"
string text = "Corp.ID Cards Emp"
```

```
string picturename = "YelloBGround.jpg"
string disabledname = "PinkBG.jpg"
vtextalign vtextalign = vcenter!
end type
event clicked;open(w_ghpl_ids_corp_empno)
end event
type gb_3 from groupbox within tabpage_1
integer x = 41
integer y = 604
integer width = 3520
integer height = 620
integer textsize = -11
integer weight = 700
fontcharset fontcharset = ansi!
fontpitch fontpitch = variable!
fontfamily fontfamily = swiss!
string facename = "Tahoma"
string pointer = "H_NODROP.CUR"
long textcolor = 16711680
long backcolor = 12639424
string text = "ID CARDS ISSUES"
end type
type gb_4 from groupbox within tabpage_1
integer x = 46
integer y = 1236
integer width = 3520
integer height = 220
integer taborder = 200
integer textsize = -11
integer weight = 700
fontcharset fontcharset = ansi!
fontpitch fontpitch = variable!
fontfamily fontfamily = swiss!
string facename = "Tahoma"
string pointer = "H_NODROP.CUR"
```

```
long textcolor = 16711680
long bgcolor = 15780518
string text = "Documents"
end type
type tabpage_5 from userobject within tab_1
integer x = 18
integer y = 136
integer width = 3602
integer height = 1844
long bgcolor = 12639424
string pointer = "H_NODROP.CUR"
string text = "Masters"
long tabtextcolor = 33554432
long tabbgcolor = 12639424
long picturemaskcolor = 536870912
pb_59 pb_59
pb_58 pb_58
pb_14 pb_14
pb_6 pb_6
pb_17 pb_17
pb_5 pb_5
pb_16 pb_16
pb_4 pb_4
pb_15 pb_15
pb_3 pb_3
pb_40 pb_40
pb_39 pb_39
pb_38 pb_38
pb_37 pb_37
pb_36 pb_36
pb_34 pb_34
pb_130 pb_130
pb_813 pb_813
pb_80 pb_80
pb_79 pb_79
```

```
pb_78 pb_78
pb_76 pb_76
pb_73 pb_73
pb_72 pb_72
pb_70 pb_70
gb_1 gb_1
end type
on tabpage_5.create
this.pb_59=create pb_59
this.pb_58=create pb_58
this.pb_14=create pb_14
this.pb_6=create pb_6
this.pb_17=create pb_17
this.pb_5=create pb_5
this.pb_16=create pb_16
this.pb_4=create pb_4
this.pb_15=create pb_15
this.pb_3=create pb_3
this.pb_40=create pb_40
this.pb_39=create pb_39
this.pb_38=create pb_38
this.pb_37=create pb_37
this.pb_36=create pb_36
this.pb_34=create pb_34
this.pb_130=create pb_130
this.pb_813=create pb_813
this.pb_80=create pb_80
this.pb_79=create pb_79
this.pb_78=create pb_78
this.pb_76=create pb_76
this.pb_73=create pb_73
this.pb_72=create pb_72
this.pb_70=create pb_70
this.gb_1=create gb_1
this.Control[]={this.pb_59,&
```

```
this.pb_58,&
this.pb_14,&
this.pb_6,&
this.pb_17,&
this.pb_5,&
this.pb_16,&
this.pb_4,&
this.pb_15,&
this.pb_3,&
this.pb_40,&
this.pb_39,&
this.pb_38,&
this.pb_37,&
this.pb_36,&
this.pb_34,&
this.pb_130,&
this.pb_813,&
this.pb_80,&
this.pb_79,&
this.pb_78,&
this.pb_76,&
this.pb_73,&
this.pb_72,&
this.pb_70,&
this.gb_1}
end on
on tabpage_5.destroy
destroy(this.pb_59)
destroy(this.pb_58)
destroy(this.pb_14)
destroy(this.pb_6)
destroy(this.pb_17)
destroy(this.pb_5)
destroy(this.pb_16)
destroy(this.pb_4)
```

```
destroy(this.pb_15)
destroy(this.pb_3)
destroy(this.pb_40)
destroy(this.pb_39)
destroy(this.pb_38)
destroy(this.pb_37)
destroy(this.pb_36)
destroy(this.pb_34)
destroy(this.pb_130)
destroy(this.pb_813)
destroy(this.pb_80)
destroy(this.pb_79)
destroy(this.pb_78)
destroy(this.pb_76)
destroy(this.pb_73)
destroy(this.pb_72)
destroy(this.pb_70)
destroy(this.gb_1)
end on
type pb_59 from picturebutton within tabpage_5
integer x = 2770
integer y = 184
integer width = 649
integer height = 132
integer taborder = 60
integer textsize = -9
integer weight = 700
fontcharset fontcharset = ansi!
fontpitch fontpitch = variable!
fontfamily fontfamily = swiss!
string facename = "Tahoma"
string pointer = "HARROW.CUR"
string text = "Claim Status"
string picturename = "GreenishBG.jpg"
string disabledname = "PinkBG.jpg"
```

```
vtextalign vtextalign = vcenter!  
end type  
event clicked;open(w_cl_status)  
end event  
type pb_58 from picturebutton within tabpage_5  
integer x = 2770  
integer y = 340  
integer width = 649  
integer height = 132  
integer taborder = 70  
integer textsize = -9  
integer weight = 700  
fontcharset fontcharset = ansi!  
fontpitch fontpitch = variable!  
fontfamily fontfamily = swiss!  
string facename = "Tahoma"  
string pointer = "HARROW.CUR"  
string text = "Disease Limits"  
string picturename = "GreenishBG.jpg"  
string disabledname = "PinkBG.jpg"  
vtextalign vtextalign = vcenter!  
end type  
event clicked;open(w_disease_lim)  
end event  
type pb_14 from picturebutton within tabpage_5  
integer x = 2103  
integer y = 340  
integer width = 649  
integer height = 132  
integer taborder = 60  
integer textsize = -9  
integer weight = 700  
fontcharset fontcharset = ansi!  
fontpitch fontpitch = variable!  
fontfamily fontfamily = swiss!
```

```

string facename = "Tahoma"
string pointer = "HARROW.CUR"
string text = "Diseases"
string picturename = "GreenishBG.jpg"
string disabledname = "PinkBG.jpg"
vtextalign vtextalign = vcenter!
end type
event clicked;open(w_disease)
end event
type pb_6 from picturebutton within tabpage_5
integer x = 2103
integer y = 184
integer width = 649
integer height = 132
integer taborder = 50
integer textsize = -9
integer weight = 700
fontcharset fontcharset = ansi!
fontpitch fontpitch = variable!
fontfamily fontfamily = swiss!
string facename = "Tahoma"
string pointer = "HARROW.CUR"
string text = "Hospitals"
string picturename = "GreenishBG.jpg"
string disabledname = "PinkBG.jpg"
vtextalign vtextalign = vcenter!
end type
event clicked;open(w_hospitals)
end event
event getfocus;this.picturename="PinkBG.jpg"
end event
event losefocus;this.picturename="YelloBGround.jpg"
end event
type pb_17 from picturebutton within tabpage_5
integer x = 1435

```

```
integer y = 340
integer width = 649
integer height = 132
integer taborder = 50
integer textsize = -9
integer weight = 700
fontcharset fontcharset = ansi!
fontpitch fontpitch = variable!
fontfamily fontfamily = swiss!
string facename = "Tahoma"
string pointer = "HARROW.CUR"
string text = "Claim Items"
string picturename = "GreenishBG.jpg"
string disabledname = "PinkBG.jpg"
vtextalign vtextalign = vcenter!
end type
event clicked;open(w_cl_items)
end event
type pb_5 from picturebutton within tabpage_5
integer x = 1435
integer y = 184
integer width = 649
integer height = 132
integer taborder = 40
integer textsize = -9
integer weight = 700
fontcharset fontcharset = ansi!
fontpitch fontpitch = variable!
fontfamily fontfamily = swiss!
string facename = "Tahoma"
string pointer = "HARROW.CUR"
string text = "Ins.Co.Branches"
string picturename = "GreenishBG.jpg"
string disabledname = "PinkBG.jpg"
vtextalign vtextalign = vcenter!
```

```

end type
event clicked;open(w_ins_co_branch)
end event
event getfocus;this.picturename="PinkBG.jpg"
end event
event losefocus;this.picturename="GreenishBG.jpg"
end event
type pb_16 from picturebutton within tabpage_5
integer x = 768
integer y = 340
integer width = 649
integer height = 132
integer taborder = 40
integer textsize = -9
integer weight = 700
fontcharset fontcharset = ansi!
fontpitch fontpitch = variable!
fontfamily fontfamily = swiss!
string facename = "Tahoma"
string pointer = "HARROW.CUR"
string text = "Claim Check List"
string picturename = "GreenishBG.jpg"
string disabledname = "PinkBG.jpg"
vtextalign vtextalign = vcenter!
end type
event clicked;open(w_checklist)
end event
type pb_4 from picturebutton within tabpage_5
integer x = 768
integer y = 184
integer width = 649
integer height = 132
integer taborder = 30
integer textsize = -9
integer weight = 700

```

```
fontcharset fontcharset = ansi!  
fontpitch fontpitch = variable!  
fontfamily fontfamily = swiss!  
string facename = "Tahoma"  
string pointer = "HARROW.CUR"  
string text = "Ins.Co.Regions"  
string picturename = "GreenishBG.jpg"  
string disabledname = "PinkBG.jpg"  
vtextalign vtextalign = vcenter!  
end type  
event clicked;OPEN(w_ins_co_region)  
end event  
event getfocus;this.picturename="PinkBG.jpg"  
end event  
event losefocus;this.picturename="GreenishBG.jpg"  
end event  
type pb_15 from picturebutton within tabpage_5  
integer x = 105  
integer y = 340  
integer width = 649  
integer height = 132  
integer taborder = 30  
integer textsize = -9  
integer weight = 700  
fontcharset fontcharset = ansi!  
fontpitch fontpitch = variable!  
fontfamily fontfamily = swiss!  
string facename = "Tahoma"  
string pointer = "HARROW.CUR"  
string text = "Corporates"  
string picturename = "GreenishBG.jpg"  
string disabledname = "PinkBG.jpg"  
vtextalign vtextalign = vcenter!  
end type  
event clicked;open(w_corporates)
```

```

end event
type pb_3 from picturebutton within tabpage_5
integer x = 105
integer y = 184
integer width = 649
integer height = 132
integer taborder = 20
integer textsize = -9
integer weight = 700
fontcharset fontcharset = ansi!
fontpitch fontpitch = variable!
fontfamily fontfamily = swiss!
string facename = "Tahoma"
string pointer = "HARROW.CUR"
string text = "Corp.Premium"
string picturename = "GreenishBG.jpg"
string disabledname = "PinkBG.jpg"
vtextalign vtextalign = vcenter!
end type
event clicked;open(w_corp_premium_amt)
end event
event getfocus;this.picturename="PinkBG.jpg"
end event
event losefocus;this.picturename="GreenishBG.jpg"
end event
type pb_40 from picturebutton within tabpage_5
integer x = 2770
integer y = 876
integer width = 649
integer height = 132
integer taborder = 110
integer textsize = -9
integer weight = 700
fontcharset fontcharset = ansi!
fontpitch fontpitch = variable!

```

```
fontfamily fontfamily = swiss!  
string facename = "Tahoma"  
string pointer = "HARROW.CUR"  
string text = "Add Photos"  
string picturename = "GreenishBG.jpg"  
string disabledname = "PinkBG.jpg"  
vtextalign vtextalign = vcenter!  
end type  
event clicked;open(w_addphotos)  
end event  
type pb_39 from picturebutton within tabpage_5  
integer x = 2103  
integer y = 876  
integer width = 649  
integer height = 132  
integer taborder = 130  
integer textsize = -9  
integer weight = 700  
fontcharset fontcharset = ansi!  
fontpitch fontpitch = variable!  
fontfamily fontfamily = swiss!  
string facename = "Tahoma"  
string pointer = "HARROW.CUR"  
string text = "Reputations"  
string picturename = "GreenishBG.jpg"  
string disabledname = "PinkBG.jpg"  
vtextalign vtextalign = vcenter!  
end type  
event clicked;open(w_reputations)  
end event  
type pb_38 from picturebutton within tabpage_5  
integer x = 1435  
integer y = 876  
integer width = 649  
integer height = 132
```

```

integer taborder = 120
integer textsize = -9
integer weight = 700
fontcharset fontcharset = ansi!
fontpitch fontpitch = variable!
fontfamily fontfamily = swiss!
string facename = "Tahoma"
string pointer = "HARROW.CUR"
string text = "Occupations"
string picturename = "GreenishBG.jpg"
string disabledname = "PinkBG.jpg"
vtextalign vtextalign = vcenter!
end type
event clicked;open(w_occupations)
end event
type pb_37 from picturebutton within tabpage_5
integer x = 768
integer y = 876
integer width = 649
integer height = 132
integer taborder = 240
integer textsize = -9
integer weight = 700
fontcharset fontcharset = ansi!
fontpitch fontpitch = variable!
fontfamily fontfamily = swiss!
string facename = "Tahoma"
string pointer = "HARROW.CUR"
string text = "Relations"
string picturename = "GreenishBG.jpg"
string disabledname = "PinkBG.jpg"
vtextalign vtextalign = vcenter!
end type
event clicked;open(w_relations)
end event

```

```
type pb_36 from picturebutton within tabpage_5
integer x = 105
integer y = 876
integer width = 649
integer height = 132
integer taborder = 230
integer textsize = -9
integer weight = 700
fontcharset fontcharset = ansi!
fontpitch fontpitch = variable!
fontfamily fontfamily = swiss!
string facename = "Tahoma"
string pointer = "HARROW.CUR"
string text = "NOL Codes"
string picturename = "GreenishBG.jpg"
string disabledname = "PinkBG.jpg"
vtextalign vtextalign = vcenter!
end type
event clicked;open(w_nol_codes)
end event
type pb_34 from picturebutton within tabpage_5
integer x = 105
integer y = 564
integer width = 649
integer height = 132
integer taborder = 60
integer textsize = -9
integer weight = 700
fontcharset fontcharset = ansi!
fontpitch fontpitch = variable!
fontfamily fontfamily = swiss!
string facename = "Tahoma"
string pointer = "HARROW.CUR"
string text = "Users"
string picturename = "GreenishBG.jpg"
```

```

string disabledname = "PinkBG.jpg"
vtextalign vtextalign = vcenter!
end type
event clicked;//if g_login='00' then
open(w_users)
//end if
end event
event getfocus;this.picturename="PinkBG.jpg"
end event
event losefocus;this.picturename="YelloBGround.jpg"
end event
type pb_130 from picturebutton within tabpage_5
integer x = 768
integer y = 720
integer width = 649
integer height = 132
integer taborder = 230
integer textsize = -9
integer weight = 700
fontcharset fontcharset = ansi!
fontpitch fontpitch = variable!
fontfamily fontfamily = swiss!
string facename = "Tahoma"
string pointer = "HARROW.CUR"
string text = "Departments"
string picturename = "GreenishBG.jpg"
string disabledname = "PinkBG.jpg"
vtextalign vtextalign = vcenter!
end type
event clicked;open(w_departments)
end event
type pb_813 from picturebutton within tabpage_5
integer x = 105
integer y = 720
integer width = 649

```

```
integer height = 132
integer taborder = 220
integer textsize = -9
integer weight = 700
fontcharset fontcharset = ansi!
fontpitch fontpitch = variable!
fontfamily fontfamily = swiss!
string facename = "Tahoma"
string pointer = "HARROW.CUR"
string text = "District"
string picturename = "GreenishBG.jpg"
string disabledname = "PinkBG.jpg"
vtextalign vtextalign = vcenter!
end type
event clicked;open(w_dist)
end event
event getfocus;this.picturename="PinkBG.jpg"
end event
event losefocus;this.picturename="GreenishBG.jpg"
end event
type pb_80 from picturebutton within tabpage_5
integer x = 2103
integer y = 720
integer width = 649
integer height = 132
integer taborder = 120
integer textsize = -9
integer weight = 700
fontcharset fontcharset = ansi!
fontpitch fontpitch = variable!
fontfamily fontfamily = swiss!
string facename = "Tahoma"
string pointer = "HARROW.CUR"
string text = "Country"
string picturename = "GreenishBG.jpg"
```

```

string disabledname = "PinkBG.jpg"
vtextalign vtextalign = vcenter!
end type
event clicked;open(w_country)
end event
event getfocus;this.picturename="PinkBG.jpg"
end event
event losefocus;this.picturename="GreenishBG.jpg"
end event
type pb_79 from picturebutton within tabpage_5
integer x = 1435
integer y = 720
integer width = 649
integer height = 132
integer taborder = 110
integer textsize = -9
integer weight = 700
fontcharset fontcharset = ansi!
fontpitch fontpitch = variable!
fontfamily fontfamily = swiss!
string facename = "Tahoma"
string pointer = "HARROW.CUR"
string text = "State"
string picturename = "GreenishBG.jpg"
string disabledname = "PinkBG.jpg"
vtextalign vtextalign = vcenter!
end type
event clicked;open(w_state)
end event
event getfocus;this.picturename="PinkBG.jpg"
end event
event losefocus;this.picturename="GreenishBG.jpg"
end event
type pb_78 from picturebutton within tabpage_5
integer x = 2770

```

```
integer y = 720
integer width = 649
integer height = 132
integer taborder = 100
integer textsize = -9
integer weight = 700
fontcharset fontcharset = ansi!
fontpitch fontpitch = variable!
fontfamily fontfamily = swiss!
string facename = "Tahoma"
string pointer = "HARROW.CUR"
string text = "City"
string picturename = "GreenishBG.jpg"
string disabledname = "PinkBG.jpg"
vtextalign vtextalign = vcenter!
end type
event clicked;open(w_city)
end event
event getfocus;this.picturename="PinkBG.jpg"
end event
event losefocus;this.picturename="GreenishBG.jpg"
end event
type pb_76 from picturebutton within tabpage_5
integer x = 1435
integer y = 564
integer width = 649
integer height = 132
integer taborder = 80
integer textsize = -9
integer weight = 700
fontcharset fontcharset = ansi!
fontpitch fontpitch = variable!
fontfamily fontfamily = swiss!
string facename = "Tahoma"
string pointer = "HARROW.CUR"
```

```

string text = "Payment Terms"
string picturename = "GreenishBG.jpg"
string disabledname = "PinkBG.jpg"
vtextalign vtextalign = vcenter!
end type
event getfocus;this.picturename="PinkBG.jpg"
end event
event losefocus;this.picturename="GreenishBG.jpg"
end event
type pb_73 from picturebutton within tabpage_5
integer x = 2770
integer y = 564
integer width = 649
integer height = 132
integer taborder = 50
integer textsize = -9
integer weight = 700
fontcharset fontcharset = ansi!
fontpitch fontpitch = variable!
fontfamily fontfamily = swiss!
string facename = "Tahoma"
string pointer = "HARROW.CUR"
string text = "Phone Types"
string picturename = "GreenishBG.jpg"
string disabledname = "PinkBG.jpg"
vtextalign vtextalign = vcenter!
end type
event clicked;open(w_phonetype)
end event
event getfocus;this.picturename="PinkBG.jpg"
end event
event losefocus;this.picturename="GreenishBG.jpg"
end event
type pb_72 from picturebutton within tabpage_5
integer x = 768

```

```
integer y = 564
integer width = 649
integer height = 132
integer taborder = 20
integer textsize = -9
integer weight = 700
fontcharset fontcharset = ansi!
fontpitch fontpitch = variable!
fontfamily fontfamily = swiss!
string facename = "Tahoma"
string pointer = "HARROW.CUR"
string text = "Policy Types"
string picturename = "GreenishBG.jpg"
string disabledname = "PinkBG.jpg"
vtextalign vtextalign = vcenter!
end type
event clicked;open(w_pol_types)
end event
event getfocus;this.picturename="PinkBG.jpg"
end event
event losefocus;this.picturename="GreenishBG.jpg"
end event
type pb_70 from picturebutton within tabpage_5
integer x = 2103
integer y = 564
integer width = 649
integer height = 132
integer taborder = 40
integer textsize = -9
integer weight = 700
fontcharset fontcharset = ansi!
fontpitch fontpitch = variable!
fontfamily fontfamily = swiss!
string facename = "Tahoma"
string pointer = "HARROW.CUR"
```

```

string text = "Order Type"
string picturename = "GreenishBG.jpg"
string disabledname = "PinkBG.jpg"
vtextalign vtextalign = vcenter!
end type
event clicked;//open(w_ordertype)
end event
event getfocus;this.picturename="PinkBG.jpg"
end event
event losefocus;this.picturename="GreenishBG.jpg"
end event
type gb_1 from groupbox within tabpage_5
integer x = 50
integer y = 84
integer width = 3474
integer height = 944
integer textsize = -9
integer weight = 700
fontcharset fontcharset = ansi!
fontpitch fontpitch = variable!
fontfamily fontfamily = swiss!
string facename = "Tahoma"
string pointer = "H_NODROP.CUR"
long textcolor = 16711680
long backcolor = 15780518
string text = "Setup Masters"
end type
type sle_1 from picturebutton within w_mastermenu
integer y = 1980
integer width = 2171
integer height = 116
boolean bringtotop = true
integer textsize = -12
integer weight = 700
fontcharset fontcharset = ansi!

```

```
fontpitch fontpitch = variable!  
fontfamily fontfamily = roman!  
string facename = "Garamond"  
string pointer = "HARROW.CUR"  
boolean enabled = false  
boolean cancel = true  
boolean default = true  
string picturename = "ABackground.jpg "  
string disabledname = "DevRkAni.gif"  
alignment htextalign = left!  
vtextalign vtextalign = vcenter!  
end type  
event clicked;gf_messask("This Bar Shows on-Line Help",1)  
end event  
type st_time from statictext within w_mastermenu  
integer x = 2171  
integer y = 1984  
integer width = 425  
integer height = 112  
boolean bringtotop = true  
integer textsize = -16  
integer weight = 700  
fontcharset fontcharset = ansi!  
fontpitch fontpitch = variable!  
string facename = "Digiface"  
string pointer = "HARROW.CUR"  
long textcolor = 16711935  
long backcolor = 12639424  
boolean enabled = false  
string text = "11:01:00"  
alignment alignment = center!  
boolean border = true  
borderstyle borderstyle = styleraised!  
boolean focusrectangle = false  
end type
```

```

type sle_2 from picturebutton within w_mastermenu
integer x = 2601
integer y = 1980
integer width = 713
integer height = 124
boolean bringtotop = true
integer textsize = -12
integer weight = 700
fontcharset fontcharset = ansi!
fontpitch fontpitch = variable!
fontfamily fontfamily = roman!
string facename = "Garamond"
string pointer = "H_NODROP.CUR"
string text = "User Name"
boolean cancel = true
boolean default = true
string picturename = "ABackGround.jpg"
string disabledname = "background1.jpg"
vtextalign vtextalign = vcenter!
end type
event clicked;//gf_messask("This Bar Shows the User Name",1)
if gf_messask("Your System will be locked",2)=1 then
w_mastermenu.enabled=false
open(w_login_cd)
w_login_cd.sle_pc.text=pname
close(parent)
MessageBox ("Cannot Connect to Database", sqlca.sqlerrtext)
return
pre_app_no=dw_3.getitemnumber(ctr,"pre_app_no")
  SELECT v_pre_app_enh.app_amt+isnull( v_pre_app_enh.enh_amt ,0)
  INTO :cl_amt
  FROM v_pre_app_enh
  WHERE v_pre_app_enh.pre_app_no = :pre_app_no ;
dw_3.setitem(ctr,"cl_amt",cl_amt)
next

```

```
dw_3.update()
dw_3.reset()
commit;
end event
```

The main menu for this project

This is a small project compared to others. This application was developed using PowerBuilder 11 with sqlserver2000 on a Windows server. But maintenance was done for 10 years. As requirements and new insurance companies were added, new types of policies came, new processes were introduced by the insurance companies, and constant modifications were necessary. Either in the application or in reports.

Web Application link to download developed using visual studio 2005, combidata.bak for sqlserver 2008. These are available in the following location in zip format.

<https://www.dropbox.com/s/ent1690a1kfxq1g/Web%20Application.zip?dl=0>

Powerbuilder Application available at this location:

[https://www.dropbox.com/s/x17g6in2bgcr987/rk_ghpl_p
b11.zip?dl=0](https://www.dropbox.com/s/x17g6in2bgcr987/rk_ghpl_p
b11.zip?dl=0)

Chapter 2

Here I will explain some of the commands that will be useful in developing software.

Datawindow commands:

Dw_1.insertrow(0) : inserts a row in datawindow dw_1

Dw_1.deletetow(rowno) marks for deletion the rowno

Dw_1.update() updates the datawindow to the table

If the status of the dw_1.getitemstatus(rowno,0,primary!) is new! the row will not be updated. If the status is NewModified the row will be inserted into the table. If the status is DataModified the row data is updated to the table. If NotModified! Nothing will happen.

Same way
dw_1.setitemstatus(rowno,colno,primary!,status) can reset the status of the row or column with the status explained above.

There are many properties for datawindow which can be altered programmatically.

Dw_1.accepttext() updates the text entered in the datawindow. It will be useful when checking the data entered in the present row. Data as the entered value can be checked after passing accepttext().

Dw_1.getitem, dw_1.setitem will get the data from a column and row and set the data back to them.

Getitem has many forms based on the data type: getitemstring will retrieve a string, getitemnumber retrieves a number and getitemdate or getitemdatetime will retrieve the dates or datetime.

If you check the itemchanged event in the master windows, you will find some of the commands used there for verifying data entered.

Dw_1.getchild command is useful for manipulating the dropdowns in the datawindow and any child windows.

Dw_1.setsort("colname asc/desc") //sort is defined

Dw_1.sort() //actual sort is performed

Dw_1.setfilter("colname=value") // set to filter out data

Dw_1.filter() //actula filtering performed

```

Dw_1.getsqlselect() //sql query used in the datawindow
Dw_1.setsqlselect("sql query") // set a new sql select
query
//Check datawindow control in PB help get a full list of
datawindow functions.
//Same way properties can be managed by code in the
runtime or program in the columns of the data window.
For example, you want to manipulate the visibility of the
column based on some logic. It can be coded on the
datawindow itself or at the runtime in the window script.
Dw_1.describe(property list)//Use Describe to understand
the structure of a DataWindow. For example, you can find
out which bands the DataWindow uses and what the
datatypes of the columns are. You can also use Describe to
find out the current value of a property and use that value
to make further modifications at runtime.
Ex: string ls_data_type = dw_1.Describe("salary.ColType")
It will return the column type of salary.
Datastore: Datastore is a nonvisual datawindow control.
There are many uses for datastore. Holding the data in
datastore can be distributed across many datawindows.
Nested objects on datawindow.
Rowscopy and rowsmove. Rows can be copied between
datawindows and moved across.

```

Script for the Browse button

The script for the Browse button creates an HTML string from the data in the DataWindow by assigning the Data.HTMLTable property to a string variable. After constructing the HTML string, the script adds a header to the HTML string. Then the script saves the HTML to a file and runs the Web browser to display the output.

```

String ls_HTML, ls_FileName, ls_BrowserPath
Integer li_FileNumber, li_Bytes,
Integer li_RunResult, li_Result

```

```
// Generate the HTML from datawindow.
```

```

ls_HTML = dw_1.Object.DataWindow.Data.HTMLTable
IF IsNull(ls_HTML) Or Len(ls_HTML) <= 1 THEN
    MsgBox ("Error", "Error generating HTML!")
    Return
ELSE
    ls_HTML = "<H1>HTML Generated From a
DataWindow"&
    + "</H1><P>" + ls_HTML
END IF

//Create the file.
ls_FileName = "custlist.htm"
li_FileNumber = FileOpen(ls_FileName, StreamMode!, &
    Write!, LockReadWrite!, Replace! )

IF (li_FileNumber >= 0) THEN
    li_Bytes = FileWrite(li_FileNumber, ls_HTML)
    FileClose(li_FileNumber)
    IF li_Bytes = Len(ls_HTML) THEN
        // Run Browser with the HTML file.
        IF Not FileExists(is_Browser) THEN
            cb_selbrowser.Trigger Event Clicked()
            IF NOT FileExists(is_Browser) THEN
                MsgBox("Select Browser", "Could &
                not find the browser.")
                RETURN
            END IF
        END IF
        li_RunResult = Run(is_Browser + " file:///"+&
            ls_FileName)
        IF li_RunResult = -1 THEN
            MsgBox("Error", "Error running browser!")
        END IF
    ELSE
        MsgBox ("Write Error", &
            "File Write Unsuccessful")
    END IF
END IF

```

ELSE

 MessageBox ("File Error", "Could not open file")

END IF

Did you know you can run SQL commands from the windows?

You can use the paste Sql button to generate SQL commands from the tables available with the DB connection. You can even declare cursors and run them in the pb windows.

The only problem you may encounter with an MS SQL server is that you can't have two SQL commands running simultaneously. So you can use a datastore to run the second command or you can create a new transaction object and run them, which can slow the connection a little.

You can access the events and functions from the inherited master with a . notation parent.

You can even disable the parent code.

Chapter 3

PowerServer is a tool to distribute the PowerBuilder software through the internet to the users. The compiled .pbd will be stored and can be distributed to the users.

Chapter 4

.Net technology and PowerBuilder:

.Net technology was available from version 11 and it becomes more powerful day by day.

In version 11 you can convert the code to c# version and can load in an IIS server and run as a web application. There was not much control over the generated software and it was a little slow to run. But now with subsequent versions and at present version 2022Beta2, they have come up with editing the generated code for errors in the construction of the code.

It is interesting to check out this feature.

I will bring out the details of using this feature in subsequent books.

Chapter 5

Reports

There are many types of reports available with PowerBuilder.

You can prepare a report as a datawindow and put it on a window for the reports to activate and print ready.

There are many formats available for reports.

1. Composite datawindows allowed more than one datawindow to be placed on the datawindow reports.
2. the report can be retrieved with the retrieval arguments called on the main datawindow and these or any other column value can be passed on to the datawindows to retrieve the reports.
3. CrossTab Reports are useful when preparing data from multiple values. Like branches and years of data.
4. Freeform is used for the master data from a single row. This format is mainly used in data entry operations.
5. Graph is as the name suggests can prepare any type of graph from data supplied.
6. Grid is useful for letting the user have a look at the data in horizontal form and the length of the columns can be manipulated at run time. Useful for data entry or reports where data is presented in multiple rows.
7. Group reports with items grouping.
8. Label You can create Labels and print addresses and like.
9. N up The N-Up style presents two or more rows of data next to each other. It is similar to the Label style in that you can have information from several rows in the database across the page. However, the information is not meant to be printed on labels. The N-Up presentation style is useful if you

have periodic data; you can set it up so that each period repeats in a row.

10. Ole2.0 External links can be attached to the datawindows.
11. Rich text formatting can be done
12. Tabular is similar to grid, but there are no grid lines and columns can't be automatically manipulated at runtime.
13. Treeview

It is interesting to work with many formats of datawindows.

Mail Configuration in PowerBuilder:

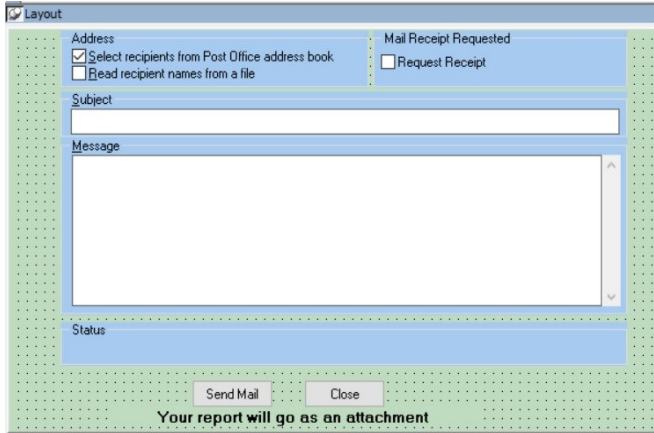

//open event code, so it can receive the details from the button

dw_1 = Message.PowerObjectParm

//send mail event code

mailSession mSes

mailReturnCode mRet

mailMessage mMsg

mailFileDescription mAttach

string ls_ret, ls_syntax,

ls_name, ls_open_pathname, ls_filename

string

ls_attach_name='c:\DataReport.emf'

int li_index,

li_nret, li_nrecipients, li_nfile

boolean

lb_noerrors

If NOT cbx_file.checked AND NOT
cbx_address_live.checked Then

MessageBox ("send Mail", "Please select at
least 1 address option", &

Exclamation!)

```

        wf_logoff_mail(mSes, ls_attach_name)
    return
End If

mSes = create mailSession

mRet = mSes.mailLogon ( mailNewSession! )
ls_ret = f_mail_error_to_string ( mRet, 'Logon:', FALSE )
st_status_bar.text = ' Logon: ' + ls_ret
If mRet <> mailReturnSuccess! Then
    MsgBox ("Mail Logon", 'Return Code <>
mailReturnSuccess!')
    wf_logoff_mail(mSes, ls_attach_name)
    return
End If
SetPointer(HourGlass!)
mMsg.Subject = mle_subject.text
If cbx_receipt_requested.checked Then
    mMsg.ReceiptRequested = true
End If
mMsg.notetext = mle_msg.text + "~n~r "
mAttach.FileType = mailAttach!
mAttach.PathName = ls_attach_name
mAttach.FileName = ls_attach_name
// Note: In MS Mail version 3.0b, Position=-1 puts
attachment at
// the beginning of the message.
// This will place the attachment at the End of the text of
the message
mAttach.Position = len(mMsg.notetext) - 1
mMsg.AttachmentFile[1] = mAttach

/*****
***
If user requested "addresses-from-a-file," open that file
and
    read the address list.

```

```

*****
**/
If cbx_file.checked Then
    li_nret = GetFileOpenName ("Address",
ls_open_pathname, &
    ls_filename,"adr", &
    "Address Text Files (*.adr),*.adr,All Files (*.*),*.*")
    If li_nret < 1 Then return
    li_nfile = FileOpen ( ls_open_pathname )
    If li_nfile < 0 Then
        MsgBox ( "send Mail", "Unable to open file " +
ls_open_pathname, StopSign! )
wf_logoff_mail(mSes, ls_attach_name)
        return
    End If

    li_nrecipients = 0
    do while FileRead ( li_nfile, ls_name ) > 0
        li_nrecipients = li_nrecipients + 1
        mMsg.Recipient[li_nrecipients].Name = ls_name
    loop
    FileClose ( li_nfile )
End If

/*****
***
    If user requested "address-from-Post-Office," call
the
    mail system's Address function

*****
**/
If cbx_address_live.checked Then
    mRet = mSes.mailAddress ( mMsg )
    If mRet = mailReturnUserAbort! Then

```

```

        st_status_bar.text = "User Canceled send
Mail"
        wf_logoff_mail(mSes, ls_attach_name)
        Return
    End If
    ls_ret = f_mail_error_to_string ( mRet, 'Address
Mail:', FALSE )
    st_status_bar.text = ' Address Mail: ' + ls_ret
End If

/*****
***
    Resolve recipient addresses, which may be only
partially
    supplied, to get the complete address for each
one.

    Loop in this until the names are all resolved with
no
    errors. The message will not be sent If errors are in
the user name.

    The user can cancel out of resolving names which
will cancel the entire send mail process

*****/
**/
SetPointer(HourGlass!)

Do
    lb_noerrors = True
    li_nrecipients = UpperBound( mMsg.Recipient )
    For li_index = 1 To li_nrecipients
mRet=mSes.mailResolveRecipient(mMsg.Recipient[li_index].Name)
    If mRet <> mailReturnSuccess! Then lb_noerrors = False

```

```

ls_ret = f_mail_error_to_string ( mRet, 'Resolve
Recipient:', FALSE )
        st_status_bar.text = ' Resolve Recipient ('
+ mMsg.Recipient[li_index].Name + '): ' + ls_ret
        Next
        If Not lb_noerrors Then
            MessageBox("Microsoft      Mail","Error
Resolving Name(s)~n~r"+&
                "The name(s) not underlined are
unresolvable.~n~n~rPlease Correct or Cancel"&
                ,Exclamation!)
            mRet = mSes.mailAddress(mMsg)
            If mRet = mailReturnUserAbort! Then
                st_status_bar.text = "User Canceled Send Mail"
                wf_logoff_mail(mSes, ls_attach_name)
                Return
            End If
        End If
    End If
Loop Until lb_noerrors

```

```

/*****
***

```

Now, send the mail message, including the attachment

```

*****
***/

```

```

If UpperBound ( mMsg.Recipient ) < 1 Then
    messagebox ("Powerbuilder send","Mail must
included at least 1 recipient",Exclamation!)
    wf_logoff_mail(mSes, ls_attach_name)
    return
End If
mRet = mSes.mailsend ( mMsg )
ls_ret = f_mail_error_to_string ( mRet, 'send Mail:', FALSE
)
st_status_bar.text = ' send Mail: ' + ls_ret

```

```

wf_logoff_mail(mSes, ls_attach_name)

//new smtp function
Integer li_rc
SMTPClient Inv_SmtpClient

Inv_SmtpClient = CREATE SMTPClient

//Sets the email-sender information
Inv_SmtpClient.Host = "smtp.testmail.com"
Inv_SmtpClient.Port = 25
Inv_SmtpClient.Username = "tester001@testmail.com"
Inv_SmtpClient.password = "Mypassword001"
Inv_SmtpClient.EnableTLS = False

//Sets the email message
Inv_SmtpClient.Message.SetSender("tester001@testmail.
com","Tester001")
Inv_SmtpClient.Message.AddRecipient("tester002@testm
ail.com")
Inv_SmtpClient.Message.Subject = "SMTPClient Test
Message"
Inv_SmtpClient.Message.TextBody = "SMTPClient example
message body"

//Sends the email
li_rc = Inv_SmtpClient.Send()

IF li_rc = 1 THEN
    MessageBox('SMTPClient','Mail sent
successfully')
ELSE
    MessageBox('SMTPClient','Email sending failed.
Return ' + String(li_rc) + '.', StopSign!)
END IF

```

```
DESTROY Inv_SmtpClient
//*****send mail button script*****
ctr=dw_1.saveas('c:\DataReport.pdf',pdf!,false)
if ctr<0 then
gf_messask("File Not saved-Return code"+string(ctr),1)
end if
openwithparm(w_mail_send,parent.dw_1)
```

Epilogue

There are many commands available in PowerBuilder, which we can check out when required. PowerBuilder has an excellent help feature. One can learn PB by searching for commands from the help. There is also help available online from Appeon Website. And there are online forums where help is available.

For source code and database schemas contact the writer:
on these email ids: ravi_kp_com@yahoo.com,
ravikiransofttech@gmail.com

This book is a continuation of the book : Develop Software with PowerBuilder, which describes the development of master windows, which was incorporated in the Part 1.

This was done so the readers of this book can develop or practise the software from scratch.

You can get the book on the website:
<http://ravikiranotechonsoft.in> or
<https://ravikumar.azurewebsites.net>

All the links are provided on the above website.

This is a small project compared to others. This application was developed using PowerBuilder with sqlserver2000 on a Windows server. But maintenance was done for 10 years. As requirements and new insurance companies were added, new types of policies came, new processes were introduced by the insurance companies, and constant modifications are necessary. Either in the application or in reports.

Web Application link to download developed using visual studio 2005, combidata.bak for SQL server 2008. These are available in this location in zip format.

<https://www.dropbox.com/s/ent1690a1kfxq1g/Web%20Application.zip?dl=0>

PowerBuilder Application available at this location:

https://www.dropbox.com/s/x17g6in2bgcr987/rk_ghpl_p b11.zip?dl=0

For any other software links to practise contact the writer on the above email.

The best way to practise is to download the book in pdf format from the website and practise on the system.

About the Author

Ravi Kumar Paramkusam is a software professional with over 30 years of experience. He has worked in many industries in multiple languages and domains.